



PT LT 20 Highway 7, Frontenac, ON

Located just south of Kennebec Lake along the north side of Highway 7...

... this beautiful 6-acre lot is ready for your dream build. The property is heavily treed and features striking rock outcroppings, creating a private and scenic setting. Hydro runs through the interior of the lot, making it convenient to supply power to your future home. Highway 7 borders the south side of the property, while Pleasant Hill Lane runs along the east boundary and wraps around to the north side, providing multiple options for driveway access and building placement. Enjoy outdoor activities just minutes away. The lot is very close to the public boat ramp on Kennebec Lake, perfect for boating, fishing, and swimming. A short drive down the road brings you to the Kennebec Wilderness Trails, a 156-acre property owned by the Township of Central Frontenac. This natural area offers four-season outdoor activities including hiking, birding, and snowshoeing.

X12797170

\$ \$129,000

↕ 6.063 Acres

Your Total Real Estate Package!

Tammy & Heath Gurr

Royal LePage ProAlliance Realty, Brokerage



www.gurreathomes.com

info@gurreathomes.com

(613) 273-9595



Not intended to solicit clients under contract. The trademarks REALTOR®, REALTORS® and the REALTOR® logo are controlled by The Canadian Real Estate Association (CREA) and identify real estate professionals who are members of CREA. Used under license. The trademarks MLS®, Multiple Listing Service® and the associated logos are owned by The Canadian Real Estate Association (CREA) and identify the quality of services provided by real estate professionals who are members of CREA. Used under license.



Table of Contents

**PT LT 20 Highway 7
Frontenac, ON**

Features	3
Survey	4
Gallery	5
Interactive Links	6
MLS Listing	7
Contact Information	8



Features

Located just south of Kennebec Lake along the north side of Highway 7...

- ...this beautiful 6-acre lot is ready for your dream build. The property is heavily treed and features striking rock outcroppings, creating a private and scenic setting.
- Hydro runs through the interior of the lot, making it convenient to supply power to your future home. Highway 7 borders the south side of the property, while Pleasant Hill Lane runs along the east boundary and wraps around to the north side, providing multiple options for driveway access and building placement.
- Enjoy outdoor activities just minutes away. The lot is very close to the public boat ramp on Kennebec Lake, perfect for boating, fishing, and swimming. A short drive down the road brings you to the Kennebec Wilderness Trails, a 156-acre property owned by the Township of Central Frontenac.
- This natural area offers four-season outdoor activities including hiking, birding, and snowshoeing. With over 7 kilometers of trails winding through mixed forests of deciduous and coniferous trees, you'll experience valley meadows, wooded hillsides, rocky ridges, and abundant wildlife. The rugged, rolling terrain provides both scenic beauty and a rewarding challenge for outdoor enthusiasts of all ages.
- Whether you're planning a year-round residence or a peaceful getaway, this property offers privacy, accessibility, and adventure right at your doorstep.

Directions

- 15 mins west of Sharbot Lake on Highway 7. Watch for signs.

GALLERY

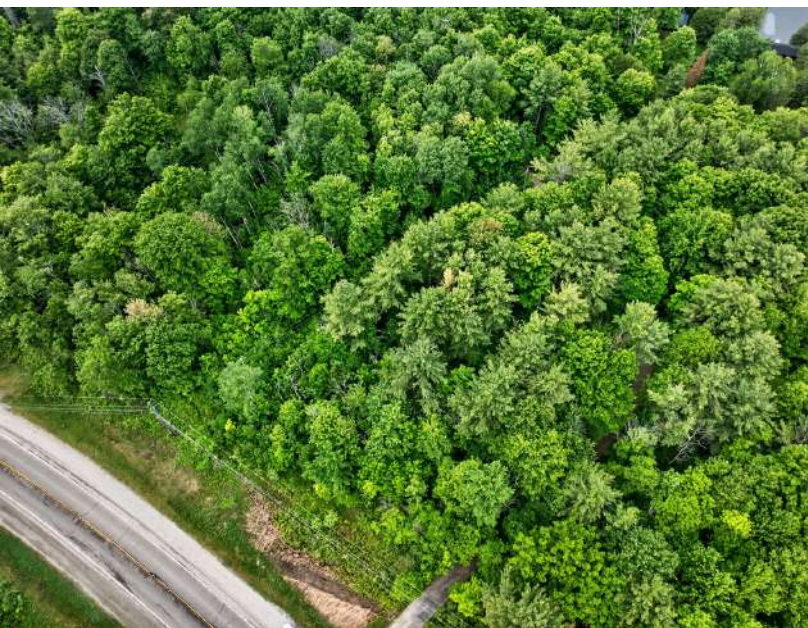

INTERACTIVE LINKS

Google Maps



Scan the QR Code or Visit:
<https://maps.app.goo.gl/QXJBXF87x99D9J1v6>

Video Tour



Scan the QR Code or Visit:
<https://youtu.be/U5ksslR67Zw>

360 Panorama



Scan the QR Code or Visit:
<https://360panos.org/panos/PTLT20Hwy7b/>

MLS LISTING

	PT LT 20 Highway 7 Frontenac Ontario K0H 0B6 Frontenac 45 - Frontenac Centre Frontenac SPIS: N Taxes: \$389.23/2025		List: \$129,000 For: Sale
	Vacant Land Link: Lot: 519.67 x 464.58 Feet Irreg:	Front On: N Acres: 5-9.99	Rms: Bedrooms: 0 Washrooms: 0
Dir/Cross St: Highway 7 / Pleasant Hill Lane Directions: 15 mins west of Sharbot Lake on Highway 7. Watch for signs.			

MLS#: X12797170 **PIN#:** 361680267

Possession Remarks: TBD

Legal: PT LT 20 CON 10 KENNEBEC PT 3 TO 10, 13R12702; S/T & T/W FR779606; CENTRAL FRONTENAC

Kitchens: Fam Rm: Basement: Fireplace/Stv: Heat: A/C: Central Vac: N Apx Age: Apx Sqft: Lot Size Source: GeoWarehouse Assessment: POTL: POTL Mo Fee: Elevator/Lift: Laundry Lev: Phys Hdcap-Eqp:	Zoning: Cable TV: Hydro: Gas: Phone: Water: Water Supply Type: Sewer: Spec Desig: Farm/Agr: Waterfront: Prop Feat: Lake Access, School Bus Route, Wooded/Treed Exterior Feat: Fishing, Privacy, Year Round Living	Exterior: R Gar/Gar Spcs: N Park/Drive: A Drive: Available N Drive Park Spcs: A Tot Prk Spcs: UFFI: Pool: Energy Cert: Unknown Cert Level: GreenPIS: None Retirement: HST Applicable to: Not Subject to HST Sale Price: Oth Struct: Survey Type: Available
---	--	--

Topography: Rocky, Wooded/Treed

Rural Services: Cell Services

Waterfront: None

#	Room	Level	Length (ft)	Width (ft)	Description
---	------	-------	-------------	------------	-------------

Client Remks: Located just South of Kennebec Lake along the north side of Highway 7, this beautiful 6-acre lot is ready for your dream build. The property is heavily treed and features striking rock outcroppings, creating a private and scenic setting. Hydro runs through the interior of the lot, making it convenient to supply power to your future home. Highway 7 borders the South side of the property, while Pleasant Hill Lane runs along the East boundary and wraps around to the North side-providing multiple options for driveway access and building placement. Enjoy exceptional recreational opportunities just minutes away. The lot is very close to the public boat ramp on Kennebec Lake, perfect for boating, fishing, and swimming. A short drive down the road brings you to the Kennebec Wilderness Trails, a 156-acre property owned by the Township of Central Frontenac. This natural area offers four-season outdoor activities including hiking, birding, and snowshoeing. With over 7 kilometers of trails winding through mixed forests of deciduous and coniferous trees, you'll experience valley meadows, wooded hillsides, rocky ridges, and abundant wildlife. The rugged, rolling terrain provides both scenic beauty and a rewarding challenge for outdoor enthusiasts of all ages. Whether you're planning a year-round residence or a peaceful getaway, this property offers privacy, accessibility, and adventure right at your doorstep.

Listing Contracted With: ROYAL LEPAGE PROALLIANCE REALTY, BROKERAGE **Ph:** 613-273-9595



Questions? Contact us:

Tammy & Heath Gurr

Royal LePage ProAlliance Realty, Brokerage



Westport Office:
7 Spring Street, P.O. Box 148,
Westport, ON K0G 1X0

www.gurreathomes.com
info@gurreathomes.com
(613) 273-9595

Kingston Office:
640 Cataraqui Woods Drive
Kingston, ON K7P 2Y5

Your Total Real Estate Package!