

I REQUIRE THIS PLAN TO BE DEPOSITED UNDER THE REGISTRY ACT.
 MAY 17TH 1991
PLAN 13 R 10188
 RECEIVED AND DEPOSITED
 1991 - May 21.
R. G. Bennett
 R. G. BENNETT
 SCHEDULE

PART	LOT	CON.	INST. NO.
1,2,3 & 4	5	5	468672

Des. Lisa Jauett
 LAND REGISTRAR FOR THE REGISTRY DIVISION OF FRONTENAC (NO. 13)

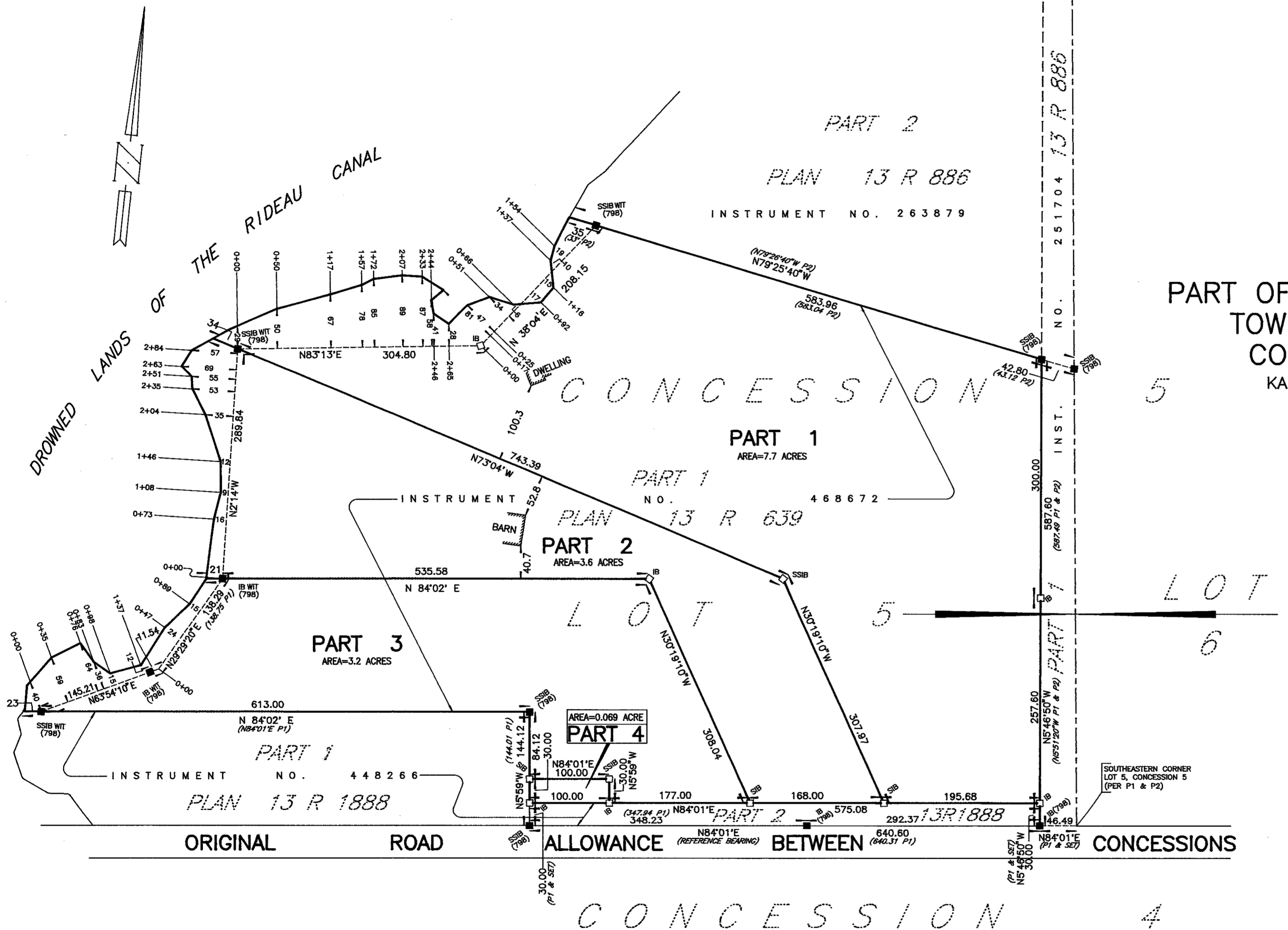

PLAN OF SURVEY
 PART OF LOT 5 CONCESSION 5
 TOWNSHIP OF PITTSBURGH
 COUNTY OF FRONTENAC
 KALDEWAY/BENNETT SURVEYING LTD.
 SCALE : 1"=100'
 1991

NOTES
 TIES TO THE WATER'S EDGE ARE PERPENDICULAR TO THE TRAVERSE LINE(S) UNLESS INDICATED OTHERWISE.
 BEARINGS ARE ASTRONOMIC AND REFER TO THE SOUTHEASTERN LIMIT OF PART 2, PLAN 13R1888 HAVING A BEARING OF N84°01'E.
 CAUTION: THIS PLAN IS NOT A PLAN OF SUBDIVISION WITHIN THE MEANING OF THE PLANNING ACT.

LEGEND

□	DENOTES PLANTED MONUMENT	IP.	DENOTES IRON PIPE
■	DENOTES FOUND MONUMENT	WIT.	DENOTES WITNESS
SIB.	DENOTES STANDARD IRON BAR	FN.	DENOTES FIELD NOTES
SSIB.	DENOTES SHORT STANDARD IRON BAR	-x-x-	DENOTES FENCE
IB.	DENOTES IRON BAR	∅	DENOTES ROUND
RB.	DENOTES ROCK BAR		
CC.	DENOTES CUT CROSS		
CM.	DENOTES CONCRETE MONUMENT		
P1	DENOTES PLAN 13R1888		
P2	DENOTES PLAN 13R886		

SURVEYOR'S CERTIFICATE
 I HEREBY CERTIFY THAT:
 1. THIS SURVEY AND PLAN ARE CORRECT AND IN ACCORDANCE WITH 'THE SURVEYS ACT' AND 'THE REGISTRY ACT' AND THE REGULATIONS MADE THEREUNDER.
 2. THE SURVEY WAS COMPLETED ON THE 7TH DAY OF MAY, 1991.
 MAY 08TH 1991
R. G. Bennett
 R. G. BENNETT
 ONTARIO LAND SURVEYOR
 PTY. CH: R. DIJKEMA C.S.T.
 DRN. BY: D. R. ELLIOTT
 FILE NO: 89072

MAP CHECK

KALDEWAY/BENNETT
 SURVEYING LTD.
 75 KING ST. E. - P.O. BOX 121
 BROCKVILLE, ONTARIO - K6V 5V2
 TEL. 613-342-2611 OR 1-800-267-4433