

SURVEYOR'S REAL PROPERTY REPORT
PLAN OF SURVEY OF
PART OF LOT 4, CONCESSION 5
 TOWNSHIP OF BRIGHTON NOW IN THE
MUNICIPALITY OF BRIGHTON
COUNTY OF NORTHUMBERLAND

0 25 50 100 150 FEET
 SCALE: 1" = 50'
 KERRY BOEHME, ONTARIO LAND SURVEYOR

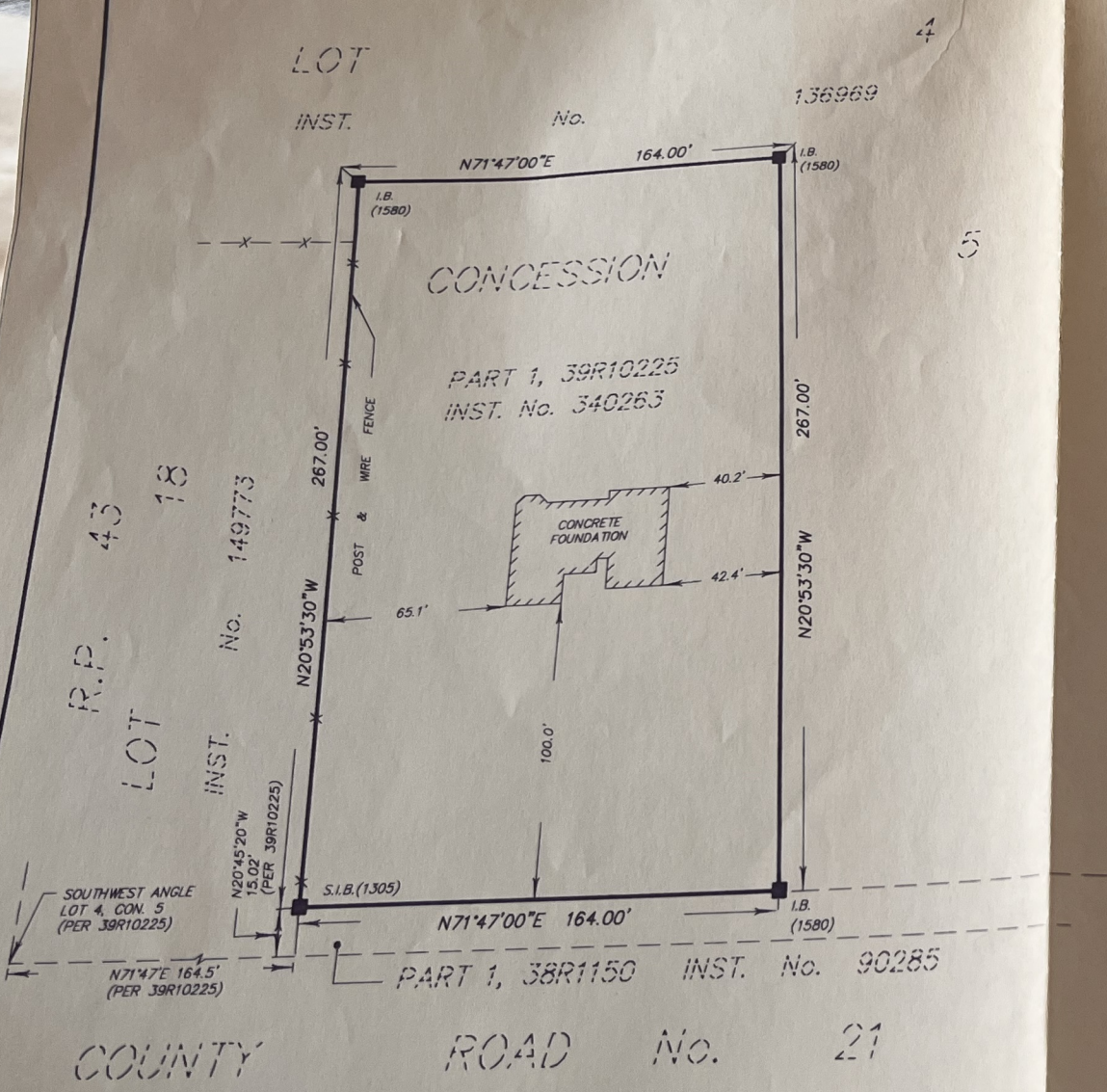

REPORT

ENCROACHMENTS - NONE.
 EASEMENTS - NONE REGISTERED.
 FENCES - AS SHOWN.
 NOTES - ✓

THIS REPORT WAS PREPARED FOR THE CLIENT NAMED BELOW AND THE UNDERSIGNED ACCEPTS NO RESPONSIBILITY FOR USE BY OTHER PARTIES.
 CLIENT: S. HERRINGTON.

IMPERIAL

Distances shown on this plan are in feet and can be converted to metres by multiplying by 0.3048.

NOTE

Bearings are astronomic and are referred to the Northerly Limit of Part 1, 38R1150 having a bearing of N71°47'E.

LEGEND

- - denotes Survey Monument Set.
- - denotes Survey Monument Found.
- S.S.I.B. - denotes Short Standard Iron Bar.
- S.I.B. - denotes Standard Iron Bar.
- I.B. - denotes Iron Bar.

SURVEYOR'S CERTIFICATE

- I certify that:
- This survey and plan are correct and in accordance with THE SURVEYS ACT, THE SURVEYORS ACT and THE REGISTRY ACT and the regulations made under them.
 - The survey was completed on the 21st. day of June, 2004.

Date: June 21, 2004.

Kerry Boehme
 KERRY BOEHME
 Ontario Land Surveyor

ASSOCIATION OF ONTARIO
LAND SURVEYORS
 PLAN SUBMISSION FORM
 1503915

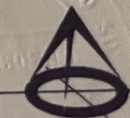

THIS PLAN IS NOT VALID
UNLESS IT IS AN EMBOSSED
ORIGINAL COPY
ISSUED BY THE SURVEYOR
 In accordance with
 Regulation 1026, Section 29(3).

Kerry Boehme
 Ontario Land Surveyor
 234 Dundas Street East
 Trenton, Ontario
 KBV 1L9
 Phone 392-7803
 Fax 392-1741

© Kerry Boehme, Ontario Land Surveyor.
 No person may copy, reproduce, distribute or alter this plan in whole or in part without the written permission of Kerry Boehme, O.L.S.