

PRICE
REDUCED

Two Homes, One Property,
Endless Possibility



1040 Antoine Road, Frontenac, ON

Rare opportunity to purchase a country property with two primary residences.

This unique home is perfect for multi-generational living or an investment opportunity and is ideally located near Sharbot Lake on a beautiful 4.6-acre lot. The main residence at 1040A Antoine Road is a two-storey, slab-on-grade home featuring two bedrooms, a full 4-piece bathroom, and a bright open-concept kitchen and living area on the second floor. Enjoy the added bonus of a 3-season room and direct access to a spacious deck overlooking the scenic acreage. The main level features a comfortable family room, a 2-piece bathroom with laundry, a mudroom, and a utility area.

X12918642

\$ \$649,900

4 Bedrooms

3 Bathrooms

4.6 Acres

Your Total Real Estate Package!

Tammy & Heath Gurr

Royal LePage ProAlliance Realty, Brokerage



www.gurreathomes.com

info@gurreathomes.com

(613) 273-9595



Not intended to solicit clients under contract. The trademarks REALTOR®, REALTORS® and the REALTOR® logo are controlled by The Canadian Real Estate Association (CREA) and identify real estate professionals who are members of CREA. Used under license. The trademarks MLS®, Multiple Listing Service® and the associated logos are owned by The Canadian Real Estate Association (CREA) and identify the quality of services provided by real estate professionals who are members of CREA. Used under license.



Table of Contents

**1040 Antoine Road
Frontenac, ON**

Features	3
Floorplan	4
Interactive Links	6
MLS Listing	7
Contact Information	8



Description:

Rare Opportunity: Two Primary Residences on One Property

- Rare opportunity to purchase a country property with two primary residences. This unique home is perfect for multi-generational living or an investment opportunity and is ideally located near Sharbot Lake on a beautiful 4.6-acre lot.
- **The Main Residence — 1040A Antoine Road:** The main residence at 1040A Antoine Road is a two-storey, slab-on-grade home featuring two bedrooms, a full 4-piece bathroom, and a bright open-concept kitchen and living area on the second floor. Enjoy the added bonus of a 3-season room and direct access to a spacious deck overlooking the scenic acreage. The main level features a comfortable family room, a 2-piece bathroom with laundry, a mudroom, and a utility area.
- **The Attached Unit — 1040B Antoine Road:** The attached unit at 1040B Antoine Road is a fully renovated mobile home set on a heated crawlspace. This updated space includes new framing, insulation, drywall, a metal roof, and a large deck 50'x16' with 50' handicap ramp with rail). Inside, you will find an open-concept kitchen and living area, complete with a cozy propane fireplace, two bedrooms, and a 4-piece bathroom featuring a relaxing jacuzzi tub with new ceramic heated floor. A 3-season sunroom and wheelchair-accessible entry provide added comfort and convenience - making it ideal for those with mobility needs.
- **The Property & Outbuildings:** The property also includes a detached single-car garage currently used as a workshop, a large storage shed, and a fabric shelter. The rolling landscape features mature trees, gardens, open spaces, and a tranquil pond nearby-perfect for enjoying nature and wildlife. Both residences offer ample parking and are serviced by a drilled well and septic system.
- **The Opportunity:** Whether you're looking for a home that accommodates extended family while maintaining independence, or seeking a property with income potential, this unique property presents endless possibilities. Don't miss your chance to explore all that it has to offer.

Directions

- Highway 38 to Wagner Road, right on Antoine Road. Property on the corner of Wagner and Antoine Rd

FLOORPLAN 1/2



GROSS INTERNAL AREA
 FLOOR 1: 1399 sq.ft, 130 m², FLOOR 2: 968 sq.ft, 90 m², WORKSHOP: 538 sq.ft, 50 m²
 EXCLUDED AREA: DECK 1: 538 sq.ft, 50 m², DECK 2: 86 sq.ft, 8 m², DECK 3: 247 sq.ft, 23 m²
TOTAL: 2905 sq.ft, 270 m²

SIZES AND DIMENSIONS ARE APPROXIMATE, ACTUAL MAY VARY.

FLOORPLAN 2/2

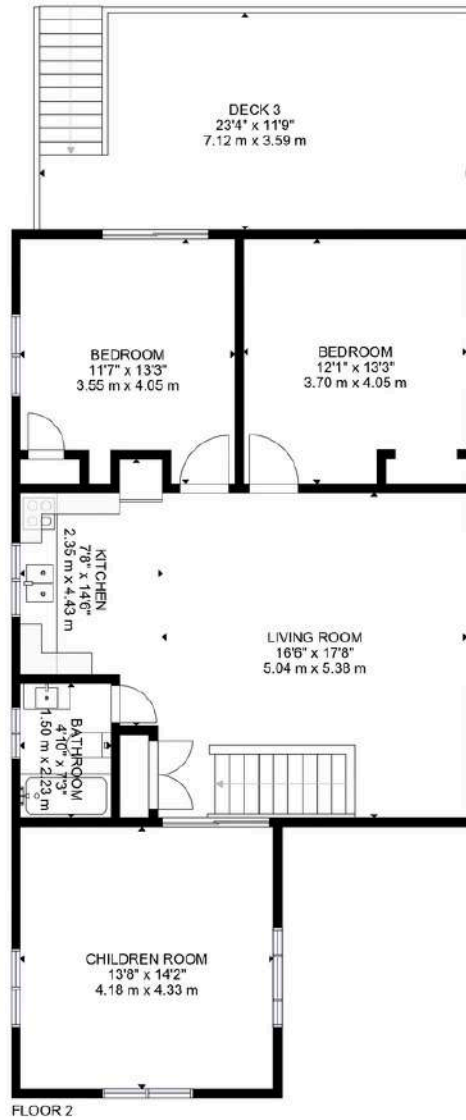

GROSS INTERNAL AREA
FLOOR 1: 1399 sq.ft, 130 m², FLOOR 2: 968 sq.ft, 90 m², WORKSHOP: 538 sq.ft, 50 m²
EXCLUDED AREA: DECK 1: 538 sq.ft, 50 m², DECK 2: 86 sq.ft, 8 m², DECK 3: 247 sq.ft, 23 m²
TOTAL: 2905 sq.ft, 270 m²

SIZES AND DIMENSIONS ARE APPROXIMATE, ACTUAL MAY VARY.

INTERACTIVE LINKS

Virtual Tour



Scan the QR Code or Visit:
<https://my.matterport.com/show/?m=v3YyeDJ7AZL>

Video Tour



Scan the QR Code or Visit:
<https://youtu.be/TNUO4jqFTk8>

Google Maps



Scan the QR Code or Visit:
<https://maps.app.goo.gl/soLuArDGyPb5pg8d6>

Panorama



Scan the QR Code or Visit:
<https://360panos.org/panos/1040AntoineRoad/>

MLS LISTING



1040 Antoine Rd **List: \$649,900 For: Sale**
Frontenac Ontario KOH 2P0
 Frontenac 45 - Frontenac Centre Frontenac
SPIS: N **Taxes: \$2,855.76/2025** **DOM: 0**

Detached **Front On: W** **Rms: 8 + 6**
Link: N **Acre:** **Bedrooms: 2 + 2**
 2-Storey **Washrooms: 3**
 1x4xMain, 1x2xMain, 1x4xUpper

Lot: 112.68 x 278 FeetIrreg:
Dir/Cross St: Antoine Road / Wagner Road
Directions:
 Highway 38 to Wagner Road, right on Antoine Property on the corner of Wagner and Antoine Rd

MLS#: X12918642 **PIN#:** 362340390
Possession Remarks: TBD
Legal: PT LT 9 CON 1 OSO PT 1 13R1083 & PT 1 13R3348; CENTRAL FRONTENAC

Kitchens: 2 + 0 Fam Rm: N Basement: Crawl Space / Other Fireplace/Stv: Y Heat: Baseboard, Forced Air, Radiant / Electric, Oil, Propane A/C: Wall Unit Central Vac: N Apx Age: 51-99 Year Built: 1974 Yr Built Source: MPAC Apx Sqft: 2500-3000 Lot Shape: Irregular Lot Size Source: GeoWarehouse Roof: Asphalt Shingle, Metal Foundation: Concrete Block, Poured Concrete, Slab Assessment: 2025 POTL: POTL Mo Fee: Elevator/Lift: Laundry Lev: Main Phys Hdcap-Eqp: Y	Exterior: Vinyl Siding Gar/Gar Spcs: Detached / 1 Park/Drive: Drive: Private Double Drive: 4 Park Spcs: 5 Tot Prk Spcs: None UFFI: Pool: Energy Cert: Cert Level: GreenPIS: Prop Feat: Beach, Fireplace/Stove, Lake Access, Marina, Place Of Worship, School Bus Route, Wooded/Treed Exterior Feat: Awnings, Deck, Landscaped, Privacy, Private Pond, Recreational Area, Year Round Living Interior Feat: Primary Bedroom - Main Floor, Separate Heating Controls, Separate Hydro Meter, Storage, Water Heater Owned, Wheelchair Access Security Feat: Carbon Monoxide Detectors	Zoning: R Cable TV: N Hydro: Y Gas: N Phone: A Water: Well Water Supply Type: Drilled Well Sewer: Septic Spec Desig: Unknown Farm/Agr: None Waterfront: Retirement: Accessibility Feat: Multiple Entrances, Open Floor Plan, Raised Toilet, Ramped Entrance, Wheelchair Access Under Contract: Propane Tank HST Applicable to: Not Subject to HST Sale Price: Oth Struct: Aux Residences, Garden Shed, Other, Out Buildings, Storage, Workshop Survey Type: Available
--	---	--

Topography: Rolling
Access to Property: Year Round Municipal Road
Docking Type: None
Waterfront: None
Rural Services: Cell Services, Electricity Connected, Internet High Speed, Telephone Available, Underground Utilities
Waterfront Accessory Bldgs: Not Applicable
Water Delivery Features: Heated Waterline

#	Room	Level	Length (ft)	Width (ft)	Description
1	Kitchen	Main	12.8	x9.84	Laminate W/O To Deck
2	Living	Main	17.39	x12.8	Laminate Combined W/Dining Fireplace
3	2nd Br	Main	9.84	x8.53	Broadloom Whirlpool Tile Floor
4	Bathroom	Main	9.84	x7.22	4 Pc Bath
5	Prim Bdrm	Main	13.12	x10.83	Broadloom W/O To Deck W/O To Yard Combined W/Laundry
6	Sunroom	Main	9.51	x 7.22	Laminate
7	Mudroom	Main	20.01	x10.83	Laminate
8	Family	Main	19.69	x 10.83	Laminate
9	Bathroom	Main	9.51	x6.56	2 Pc Bath
10	Sunroom	Upper	14.44	x13.45	Vinyl Floor
11	Bathroom	Upper	6.89	x 4.92	Laminate
12	Kitchen	Upper	24.28	x17.39	Laminate Combined W/Living
13	3rd Br	Upper	11.48	x11.48	Laminate W/O To Deck
14	4th Br	Upper	13.45	x12.47	Laminate

Client Remks: Rare opportunity to purchase a country property with two primary residences. This unique home is perfect for multi-generational living or an investment opportunity and is ideally located near Sharbot Lake on a beautiful 4.6-acre lot. The main residence at 1040A Antoine Road is a two-storey, slab-on-grade home featuring two bedrooms, a full 4-piece bathroom, and a bright open-concept kitchen and living area on the second floor. Enjoy the added bonus of a 3-season room and direct access to a spacious deck overlooking the scenic acreage. The main level features a comfortable family room, a 2-piece bathroom with laundry, a mudroom, and a utility area. The attached unit at 1040B Antoine Road is a fully renovated mobile home set on a heated crawlspace. This updated space includes new framing, insulation, drywall, a metal roof, and a large deck 50'x16' with 50' handicap ramp with rail). Inside, you will find an open-concept kitchen and living area, complete with a cozy propane fireplace, two bedrooms, and a 4-piece bathroom featuring a relaxing jacuzzi tub with new ceramic heated floor. A 3-season sunroom and wheelchair-accessible entry provide added comfort and convenience - making it ideal for those with mobility needs. The property also includes a detached single-car garage currently used as a workshop, a large storage shed, and a fabric shelter. The rolling landscape features mature trees, gardens, open spaces, and a tranquil pond nearby-perfect for enjoying nature and wildlife. Both residences offer ample parking and are serviced by a drilled well and septic system. Whether you're looking for a home that accommodates extended family while maintaining independence, or seeking a property with income potential, this unique property presents endless possibilities. Don't miss your chance to explore all that it has to offer.

Inclusions: Fridge (x2), Stove (x2), Microwave, Dishwasher, Window Blinds, Heater and Dehumidifier in crawlspace
Listing Contracted With: ROYAL LEPAGE PROALLIANCE REALTY, BROKERAGE **Ph:** 613-273-9595



Questions? Contact us:

Tammy & Heath Gurr

Royal LePage ProAlliance Realty, Brokerage



Westport Office:
7 Spring Street, P.O. Box 148,
Westport, ON K0G 1X0

www.gurreathomes.com
info@gurreathomes.com
(613) 273-9595

Kingston Office:
640 Cataraqui Woods Drive
Kingston, ON K7P 2Y5

Your Total Real Estate Package!