

**PLAN OF SURVEY OF
PART OF LOT 25, CONCESSION IV
TOWNSHIP OF BEDFORD, COUNTY OF FRONTENAC**

Scale: 1"=100'
D.E. ROBERTS O.L.S.
1969

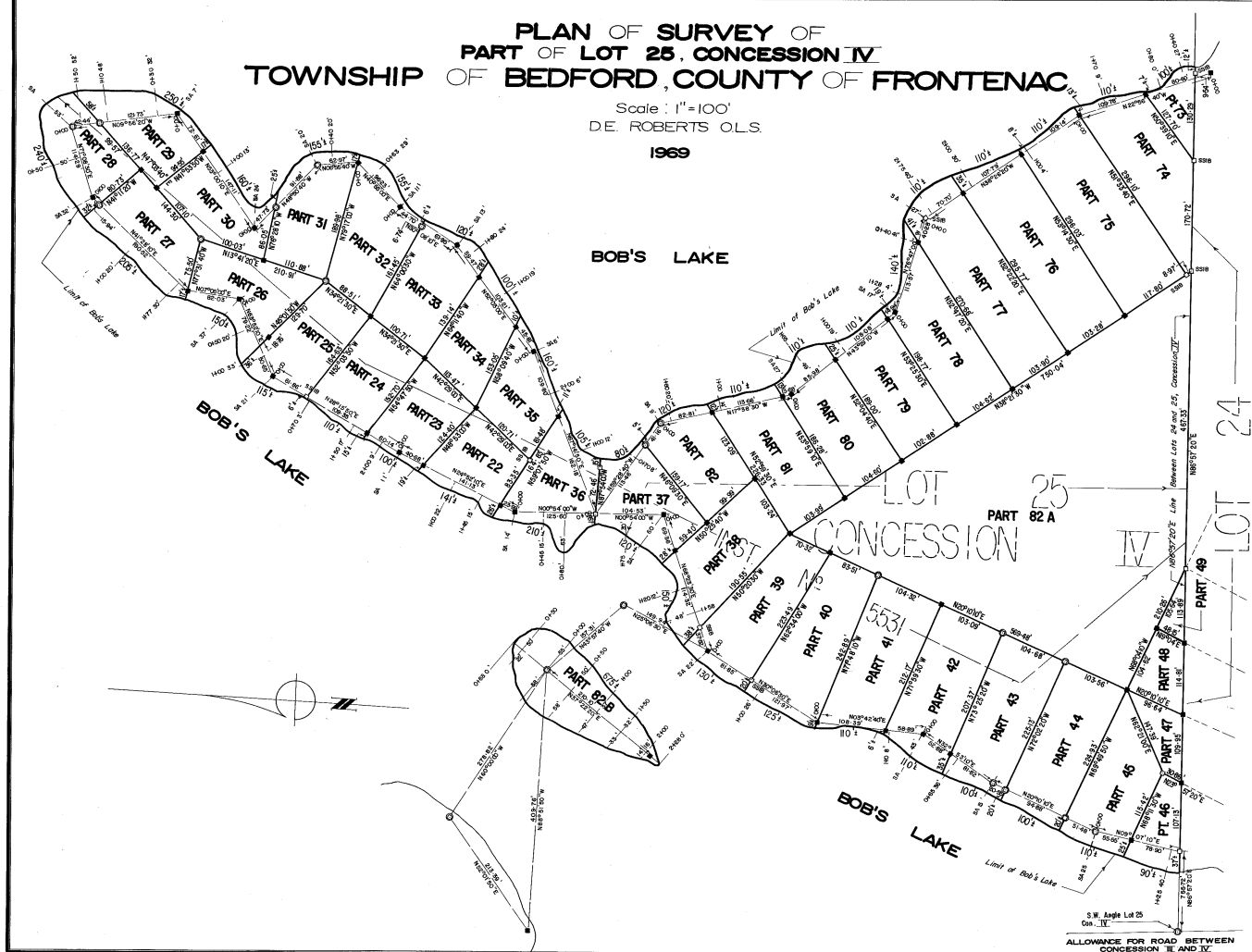

RECEIVED AND DEPOSITED AS:
PLAN RD-78
DATE: June 23 1969
D.E. Roberts
REGISTRAR for the registry division of
the County of Frontenac

I REQUIRE THIS PLAN TO BE
DEPOSITED UNDER PART II
OF THE REGISTRY ACT.
DATE: JUNE 17th, 1969
D.E. Roberts
D.E. ROBERTS - O.L.S.

LEGEND

- DENOTES STANDARD IRON BAR - 1" sq x 48" long - SET.
- " " IRON BAR - 5/8" sq x 24" long - SET.
- " " SHORT STANDARD IRON BAR - 1" sq x 24" long - SET.
- " " 1/16" DIA. ROCK BOLT, 2 1/2" LONG WITH PLATE - SET.
- SA " " SPLIT ANGLE.

NOTES

THE LIMIT OF BOB'S LAKE, AS SHOWN HEREON IS THE BEST AVAILABLE EVIDENCE OF THE ORIGINAL HIGH WATER MARK OR WATERS EDGE EXISTING AT THE TIME OF THE ORIGINAL SURVEY OF THE TOWNSHIP OF BEDFORD.
BEARINGS SHOWN HEREON ARE ASTRONOMIC, DERIVED FROM SUN OBSERVATIONS AND ARE REFERRED TO THE MERIDIAN PASSING THROUGH THE NORTH WEST ANGLE OF LOT 25, CONCESSION IV, TOWNSHIP OF BEDFORD.

THE PARCEL SHOWN HEREON IS KNOWN AS GOOD'S ISLAND.

SURVEYOR'S CERTIFICATE

- I HEREBY CERTIFY THAT:
1. THIS SURVEY AND PLAN ARE CORRECT AND IN ACCORDANCE WITH THE SURVEYS ACT AND THE REGISTRY ACT AND THE REGULATIONS MADE THEREUNDER;
 2. THE SURVEY WAS COMPLETED ON THE 6th, DAY OF JUNE, 1969.

DATE: JUNE 17th, 1969: *D.E. Roberts*
D.E. ROBERTS
ONTARIO LAND SURVEYOR

W.M. WILDMAN - ONTARIO LAND SURVEYORS
P.O. BOX 1 KLEBURG ONTARIO G0S-2T8S
-08-18
5292-2

TR-78