

*Your Lakeside Escape
Awaits on Kingsford Lake*

**PRICE
REDUCED**



75 Grouse Lane, South Frontenac, ON

X11887497

\$ **\$399,000**

 **2 Bedrooms**

 **1 Bathroom**

 **Lot: 200 x 165 Ft**

 **Kingsford Lake**

Rustic cottage on beautiful Kingsford Lake in South Frontenac. This cozy lakeside retreat is ready for a new owner to improve and update the cottage and create a peaceful and serene getaway. The property includes over an acre of land and 200 ft of natural waterfrontage. There is easy access to the water and southerly views over the lake. The cottage has 2 bedrooms and 1 bathroom and is serviced by a lake water system. The cottage is being sold 'as is'. Frontenac Provincial Park is located directly across from the cottage and encompasses much of the land bordering the eastern shoreline of the lake. Great location at just 20 minutes southwest of the Village of Westport.

Your Total Real Estate Package!

Tammy & Heath Gurr

Royal LePage ProAlliance Realty, Brokerage



www.gurreathomes.com

info@gurreathomes.com

(613) 273-9595



Not intended to solicit clients under contract. The trademarks REALTOR®, REALTORS® and the REALTOR® logo are controlled by The Canadian Real Estate Association (CREA) and identify real estate professionals who are members of CREA. Used under license. The trademarks MLS®, Multiple Listing Service® and the associated logos are owned by The Canadian Real Estate Association (CREA) and identify the quality of services provided by real estate professionals who are members of CREA. Used under license.



Table of Contents

**75 Grouse Lane
South Frontenac, ON**

Features	3
Floor Plan	4
Survey & Aerial Images	5
Interactive Links	6
MLS Listing	7
Contact Information	8



Features

- Rustic cottage on beautiful Kingsford Lake in South Frontenac.
- This cozy lakeside retreat is ready for a new owner to improve and update the cottage and create a peaceful and serene getaway.
- The property includes over an acre of land and 200 ft of natural waterfrontage. There is easy access to the water and southerly views over the lake.
- The cottage has 2 bedrooms and 1 bathroom and is serviced by a lake water system. The cottage is being sold 'as is'.
- Frontenac Provincial Park is located directly across from the cottage and encompasses much of the land bordering the eastern shoreline of the lake.
- Great location at just 20 minutes southwest of the Village of Westport.

Directions

- Devil Lake Road to Kingsford Lake Road, right on Grouse Lane to #75

FLOOR PLAN

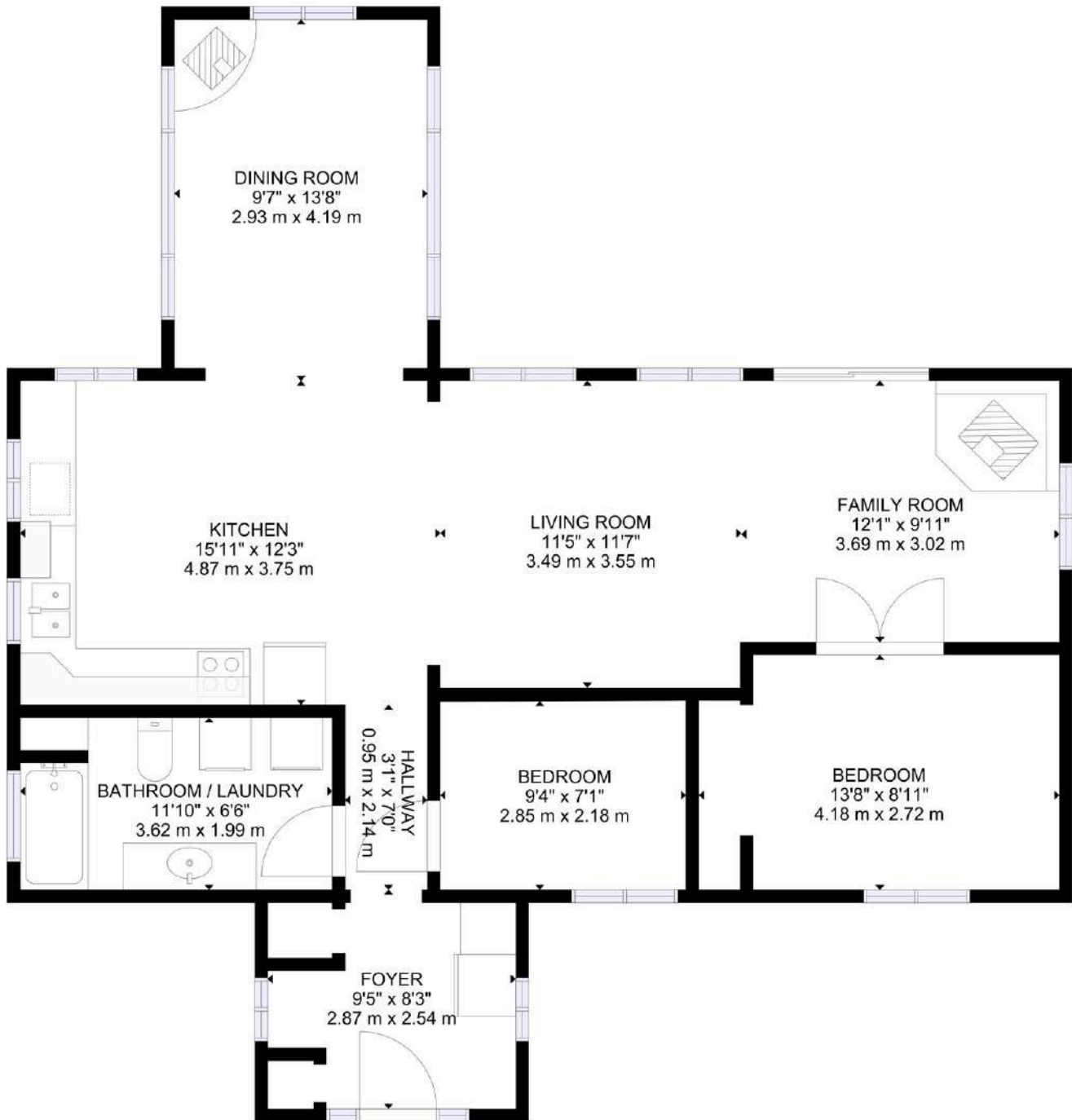

GROSS INTERNAL AREA
TOTAL: 974 sq.ft, 90 m²

SIZES AND DIMENSIONS ARE APPROXIMATE, ACTUAL MAY VARY.

SURVEY

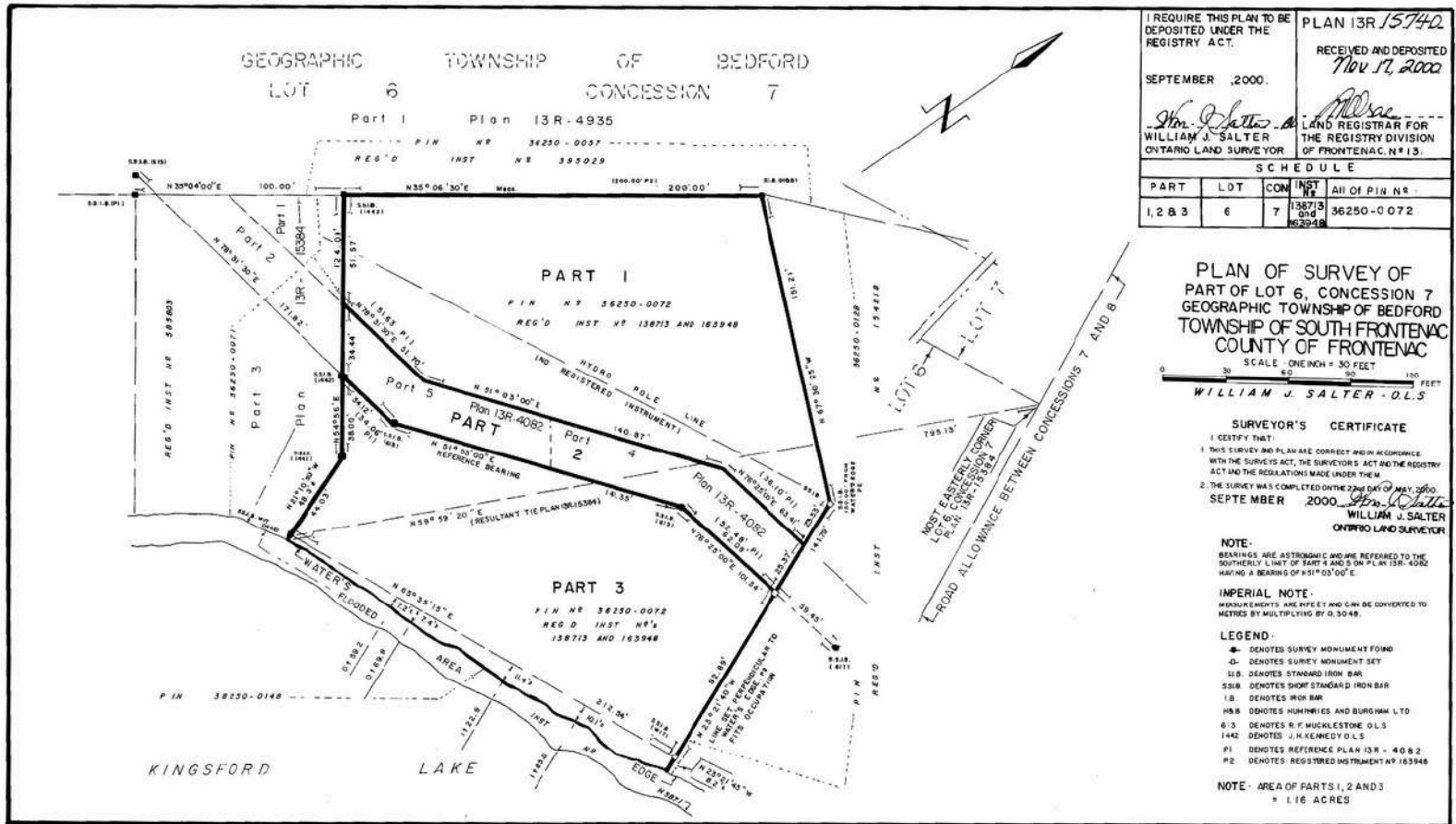

INTERACTIVE LINKS

Virtual Tour

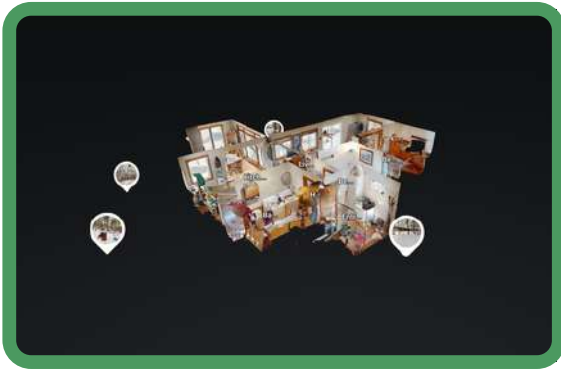

Scan the QR Code or Visit:
<https://my.matterport.com/show/?m=DQ1BhMrx22T>

Video Tour



Scan the QR Code or Visit:
<https://youtu.be/W2WofVUXdDY>

Google Map

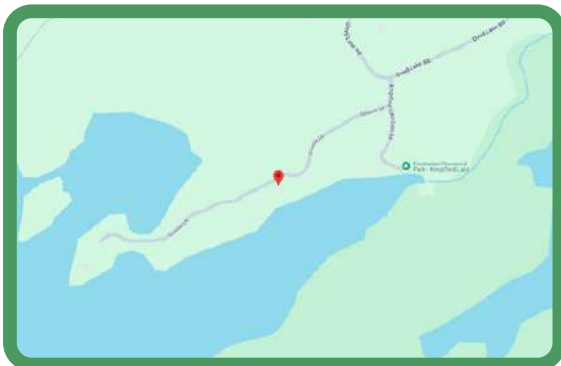

Scan the QR Code or Visit:
<https://maps.app.goo.gl/iKvSXdHxCuyTCXhr5>

Panorama View



Scan the QR Code or Visit:
<https://360panos.org/panos/75GrouseLane/>

MLS LISTING



75 Grouse Lane **List: \$399,00.00 For: Sale**
South Frontenac Ontario K0H 1T0
 South Frontenac Frontenac South Frontenac
SPIS: N **Taxes: \$1,749/2024** **DOM: 1**

Cottage **Front On: S** **Rms: 7**
Link: Acre: **Bedrooms: 2**
 Bungalow **Washrooms: 1**
 1x4xMain

Lot: 200 x 165 Feet Irreg:
Dir/Cross St: Devil Lake Road to Kingsford Lake Road, right on Grouse Lane to #75

MLS#: X11887497 **PIN#: 362500072**
Possession Remarks: TBD

Kitchens: 1	Exterior: Stone / Wood	Zoning: RLSW
Fam Rm: N	Drive: Lane	Cable TV: N
Basement: Crawl Space / Unfinished	Gar/Gar Spcs: None / 0	Hydro: Y
Fireplace/Stv: Y	Drive Park Spcs: 3	Gas: N
Heat: Other / Wood	Tot Prk Spcs: 3	Phone: A
A/C: None	UFFI:	Water: Other
Central Vac:	Pool: None	Water Supply: Lake/River
Apx Age:	Energy Cert:	Sewer: Other
Apx Sqft:	Cert Level:	Spec Desig: Unknown
Assessment:	GreenPIS:	Farm/Agr:
POTL:	Prop Feat: Clear View, Fireplace/Stove, Lake Access, Waterfront, Waterfront, Wooded/Treed	Waterfront: Direct
POTL Mo Fee:		Retirement:
Elevator/Lift:		Oth Struct: Garden Shed
Laundry Lev: Main		
Phys Hdcap-Eqp:		

Water Frontage (M): 60.96 **Shoreline:** Natural
Topography: Hillside,Level,Rocky,Wooded/Treed **Shoreline Allowance:** None
Water Features: Dock **Shoreline Exp:** S
Access to Property: Private Road **Alternative Power:** None
Docking Type: Private **Easements/Restrict:** Unknown
Water View: Direct **Rural Services:** Electrical
WaterfrontYN: Y **Waterfront Accessory Bldgs:** Not Applicable
Waterfront: Direct **Water Delivery Features:** Heatd WaterIne

#	Room	Level	Length (ft)	Width (ft)	Description
1	Foyer	Main	9.19	x 7.55	Laminate
2	Bathroom	Main	11.81	x 6.56	4 Pc Bath Laminate Combined W/Laundry
3	2nd Br	Main	8.86	x 7.22	Laminate
4	Kitchen	Main	15.42	x 11.81	Laminate
5	Dining	Main	13.45	x 9.51	Laminate
6	Living	Main	23.29	x 11.48	Laminate
7	Prim Bdrm	Main	10.83	x 8.86	Laminate

Client Remks: Rustic cottage on beautiful Kingsford Lake in South Frontenac. This cozy lakeside retreat is ready for a new owner to improve and update the cottage and create a peaceful and serene getaway. The property includes over an acre of land and 200 ft of natural water frontage. There is easy access to the water and southerly views over the lake. The cottage has 2 bedrooms and 1 bathroom and is serviced by a lake water system. The cottage is being sold as is. Frontenac Provincial Park is located directly across from the cottage and encompasses much of the land bordering the eastern shoreline of the lake. Great location at just 20 minutes southwest of the Village of Westport.

Extras:
Listing Contracted With: ROYAL LEPAGE PROALLIANCE REALTY, BROKERAGE **Ph:** 613-273-9595



Questions? Contact us:

Tammy & Heath Gurr

Royal LePage ProAlliance Realty, Brokerage



Westport Office:
7 Spring Street, P.O. Box 148,
Westport, ON K0G 1X0

www.gurreathomes.com
info@gurreathomes.com
(613) 273-9595

Kingston Office:
640 Cataraqui Woods Drive
Kingston, ON K7P 2Y5

Your Total Real Estate Package!