

SCHEDULE			
LOT	CONCESSION	INST N°	AREA (Ac)
4	4	7303	0.481

IS SUBJECT TO AN UNREGISTERED ONTARIO HYDRO AND BELL CANADA EASEMENT.

I REQUIRE THIS PLAN TO BE DEPOSITED UNDER THE REGISTRY ACT

PLAN 28 R 1752
RECEIVED AND DEPOSITED

July 29th 1992

20 August 1992

GEO. W. BRACKEN
GEO W BRACKEN, P. ENG.,
ONTARIO LAND SURVEYOR

JUDY LANGRISH
AND REGISTRAR FOR THE
REGISTRY DIVISION OF
LEEDS (N° 28)

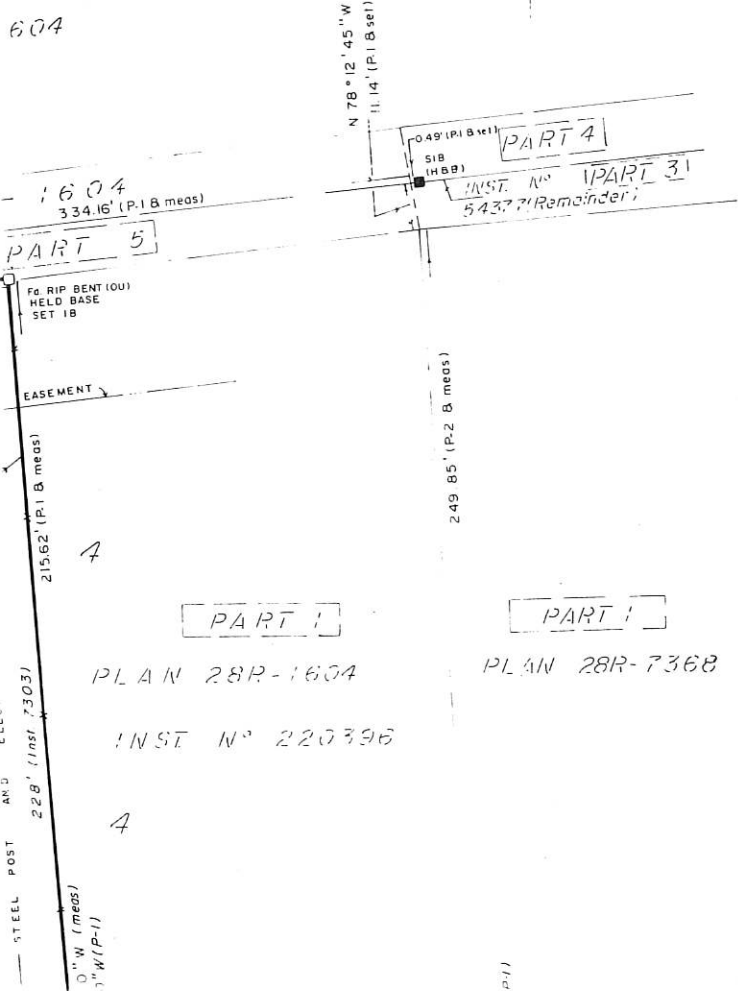

PLAN OF SURVEY OF
PART OF LOT 4
CONCESSION 4
TOWNSHIP OF NORTH CROSBY
COUNTY OF LEEDS
SCALE 1" = 30'
GEO. W. BRACKEN LIMITED
1992

BEARING REFERENCE

BEARINGS ARE ASTRONOMIC DERIVED FROM THE WESTERLY LIMIT OF PART 5, PLAN 28R-1604 SHOWN TO HAVE A BEARING OF N 11° 16' 20"E.

NOTE

TIES TO HIGH WATER MARK ARE AT RIGHT ANGLES TO SHORE TRAVERSE UNLESS NOTED OTHERWISE.

CAUTION - THIS PLAN IS NOT A PLAN OF SUBDIVISION WITHIN THE MEANING OF THE PLANNING ACT.

LEGEND

- IB - DENOTES IRON BAR
- SIB - DENOTES STANDARD IRON BAR
- SSIB - DENOTES SHORT STANDARD IRON BAR
- IBØ - DENOTES ROUND IRON BAR
- CC - DENOTES CUT CROSS
- WIT - DENOTES WITNESS
- ⊕ - DENOTES MONUMENT PLANTED