

GEOGRAPHIC TOWNSHIP OF NORTH CROSBY

LOT 7 CONCESSION 9

LOT 6 CONCESSION 9

TOWNSHIP OF RIDEAU LAKES

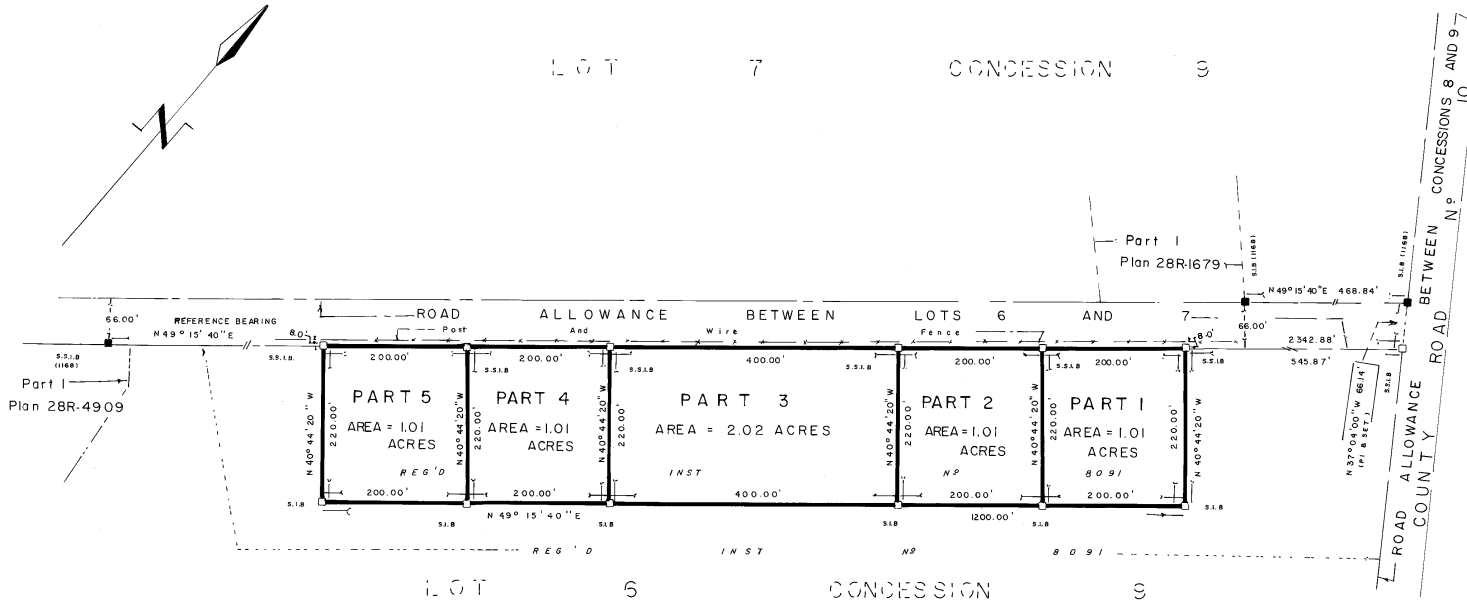

I REQUIRE THIS PLAN TO BE DEPOSITED UNDER THE REGISTRY ACT.		PLAN 28R 8091	
APRIL 5, 2004		RECEIVED AND DEPOSITED APR 30 2004	
Wm J. Salter WILLIAM J. SALTER ONTARIO LAND SURVEYOR		Diana Jacobson (P) 2 LAND REGISTRAR FOR THE REGISTRY DIVISION OF LEEDS.	
SCHEDULE			
PART	LOT	CON	INSTRUMENT
1,2,3,4,5	6	9	8091

PLAN OF SURVEY
OF PART OF LOT 6, CONCESSION 9
GEOGRAPHIC TOWNSHIP OF NORTH CROSBY
TOWNSHIP OF RIDEAU LAKES
COUNTY OF LEEDS

SCALE - ONE INCH = 100 FEET

WILLIAM J. SALTER - O.L.S.

SURVEYOR'S CERTIFICATE

I CERTIFY THAT:

- THIS SURVEY AND PLAN ARE CORRECT AND IN ACCORDANCE WITH THE SURVEY ACT, THE SURVEYORS ACT AND THE REGISTRY ACT AND THE REGULATIONS MADE UNDER THEM.
- THE SURVEY WAS COMPLETED ON THE 4TH DAY OF DECEMBER, 2003.

APRIL 5, 2004 Wm J. Salter
WILLIAM J. SALTER
ONTARIO LAND SURVEYOR

NOTE:
BEARINGS ARE ASTRONOMIC AND ARE REFERRED TO THE ROAD ALLOWANCE BETWEEN LOTS 6 AND 7, CONCESSION 9 AS SHOWN ON REFERENCE PLAN 28R 4909 HAVING A BEARING OF N 49° 15' 40" E.

IMPERIAL NOTE:
MEASUREMENTS ARE IN FEET AND CAN BE CONVERTED TO METRES BY MULTIPLYING BY 0.3048.

LEGEND:

- DENOTES SURVEY MONUMENT FOUND
- DENOTES SURVEY MONUMENT SET
- S.I.B. DENOTES STANDARD IRON BAR
- S.S.I.B. DENOTES SHORT STANDARD IRON BAR
- 168 DENOTES Wm J. SALTER - O.L.S.
- P1 DENOTES REFERENCE PLAN 28R-4909

NOTE:
LIMIT OF ROAD IS 33.00 FEET FROM CENTRE LINE OF EXISTING ROAD.