

PART	LOT	CON/PLAN	PARCEL REF./PIN	REMARKS
1,2,3	23			
4,5,10	22,23		FR678173	BEING ALL OF PIN 36281-0233 (R)
6,7,8	22		PIN 36281-0233 (R)	
13,14	21,22			

RECEIVED AND DEPOSITED
 DATE: May 3, 1999
 Maura Dunnes
 LAND REGISTRAR FOR THE REGISTRY DIVISION OF FRONTENAC No. 13

PROPERTY OF THE REGISTRY OFFICE
 PLAN SHOWING SURVEY OF PARTS OF LOTS 21, 22 & 23 CONCESSION 12 TOWNSHIP OF SOUTH FRONTENAC (FORMERLY TOWNSHIP OF LOUGHBOROUGH) COUNTY OF FRONTENAC SCALE: 1"=200'
 2000 1000 0 1000 5000
 GRANGE W. ELLIOTT LTD. 1999

PART 2 IS SUBJECT TO RIGHT-OF-WAY SEE INST. No. FR678173

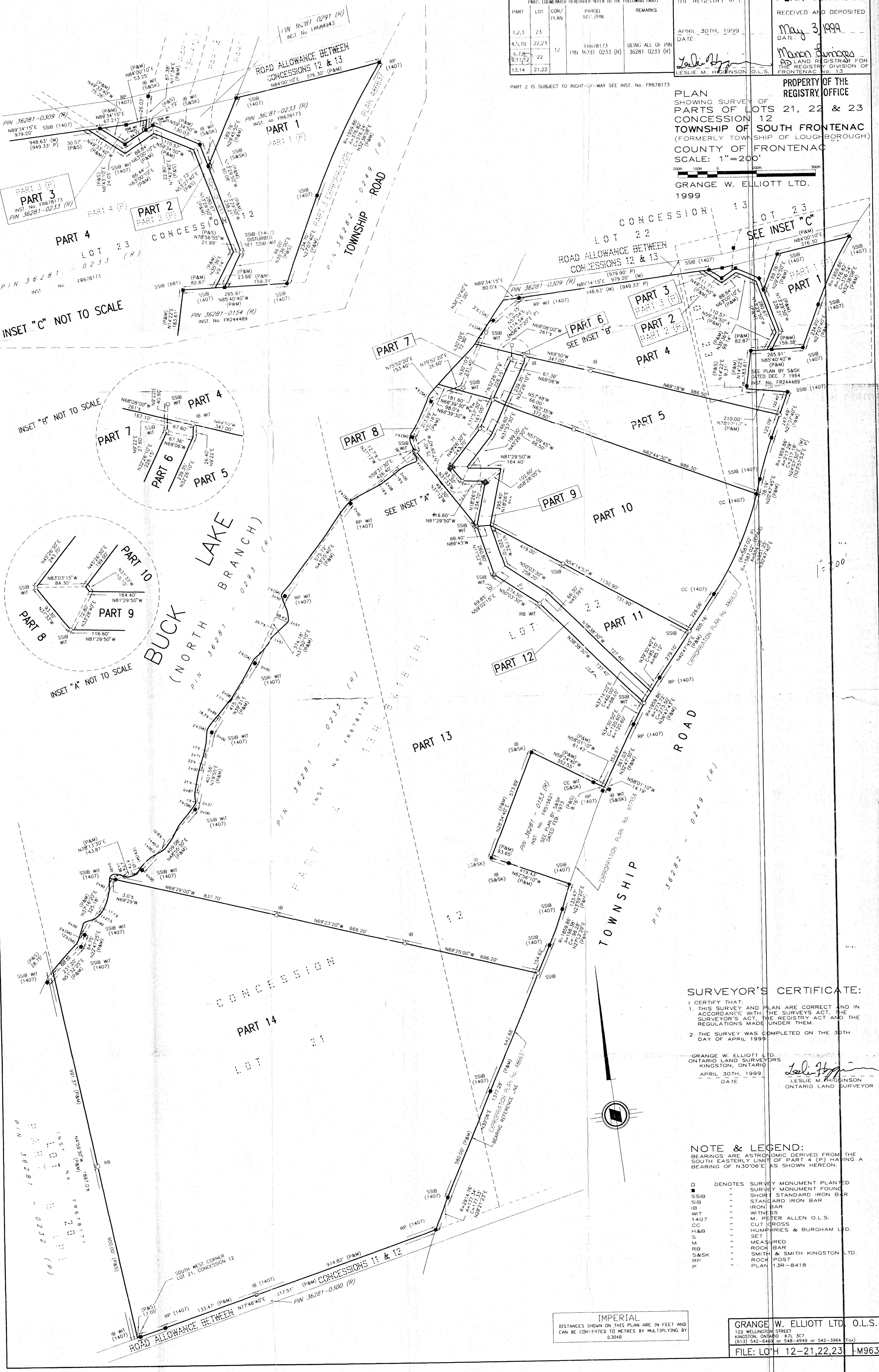

SURVEYOR'S CERTIFICATE:
 I CERTIFY THAT:
 1. THIS SURVEY AND PLAN ARE CORRECT AND IN ACCORDANCE WITH THE SURVEYS ACT, THE SURVEYOR'S ACT, THE REGISTRY ACT AND THE REGULATIONS MADE UNDER THEM.
 2. THE SURVEY WAS COMPLETED ON THE 30TH DAY OF APRIL 1999

GRANGE W. ELLIOTT LTD.
 ONTARIO LAND SURVEYORS
 KINGSTON, ONTARIO
 APRIL 30TH, 1999
 DATE
 Leslie M. Higginson
 ONTARIO LAND SURVEYOR

NOTE & LEGEND:
 BEARINGS ARE ASTROMOMIC DERIVED FROM THE SOUTH EASTERLY LIMIT OF PART 4 (P) HAVING A BEARING OF N30°06'E AS SHOWN HEREON.

- DENOTES SURVEY MONUMENT PLANTED
- SSIB " " " " SURVEY MONUMENT FOUND
- SSIB " " " " SHORT STANDARD IRON BAR
- IB " " " " STANDARD IRON BAR
- IB " " " " IRON BAR
- WIT " " " " WITNESS
- 1407 " " " " M. PETER ALLEN O.L.S.
- CC " " " " CUT CROSS
- H&B " " " " HUMPHRIES & BURCHAM LTD.
- SET " " " " SET
- M " " " " MEASURED
- RB " " " " ROCK BAR
- S&SK " " " " SMITH & SMITH KINGSTON LTD.
- RP " " " " ROCK POST
- P " " " " PLAN 13R-8418

IMPERIAL
 DISTANCES SHOWN ON THIS PLAN ARE IN FEET AND CAN BE CONVERTED TO METRES BY MULTIPLYING BY 0.3048

GRANGE W. ELLIOTT LTD. O.L.S.
 122 WELLINGTON STREET
 KINGSTON, ONTARIO K7L 3C7
 (613) 542-6463 or 542-3964 Fax
 FILE: LOT 12-21,22,23 -M9634

EXTRACT OF PART 5
ON PLAN 13R8418

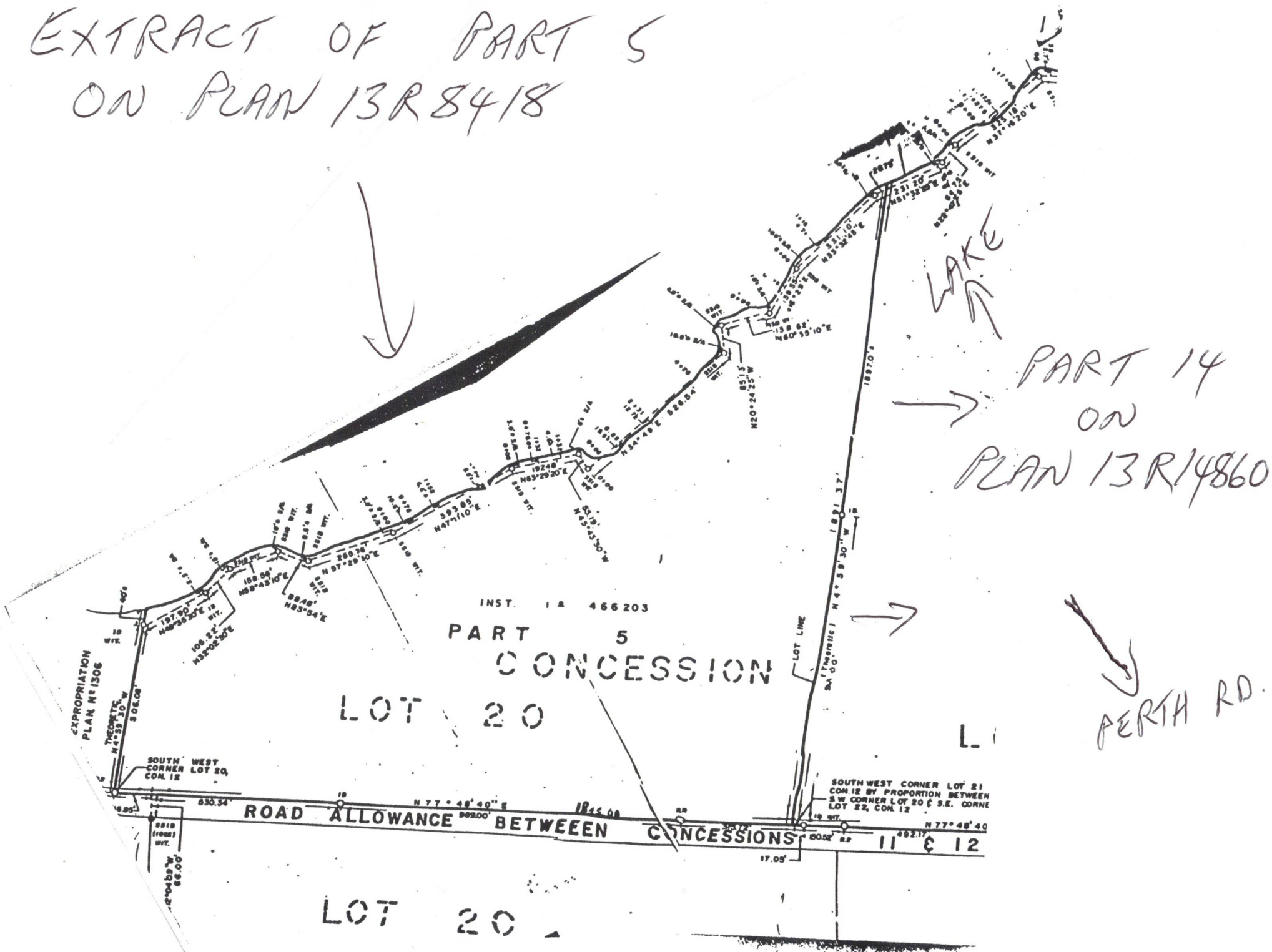

PART 14
ON
PLAN 13R14860

PERTH RD.

INST. 1 A 466 203
PART 5
CONCESSION
LOT 20

ROAD ALLOWANCE BETWEEN CONCESSIONS

LOT 20

SOUTH WEST CORNER LOT 21
CON 12 BY PROPORTION BETWEEN
SW CORNER LOT 20 & S.E. CORNE
LOT 22, CON 12

EXPROPRIATION
PLAN N° 1306

SOUTH WEST
CORNER LOT 20
CON. 12

LAKE

