

*Acreage For Sale
Close to Westport!*



PT 1 McAndrews Road, Westport, ON

A level lot in Rideau Lakes Township and located close to all amenities in the beautiful Village of Westport.

This lot is an acre in size, has 200 feet of road frontage and has fencing on two sides. The property has a drilled well in place and sits on the south side of McAndrews Road West, which is a township-maintained road. There is hydro located right along the road and it's only ½ km from the pavement at Perth Road. The wonderful dining and shopping opportunities in Westport along with the schools, pharmacy, grocery store, etc. make this an ideal location for a home. If you need to shop in a larger centre, the trip south is only 40 minutes to the City of Kingston. This property is also located in the heart of lake country with lakes in any direction you travel. Investigate the possibilities this lot offers!

X12008646

\$ \$174,888

1.01 Acres

Your Total Real Estate Package!

Tammy & Heath Gurr

Royal LePage ProAlliance Realty, Brokerage



www.gurreathomes.com



info@gurreathomes.com

(613) 273-9595



Not intended to solicit clients under contract. The trademarks REALTOR®, REALTORS® and the REALTOR® logo are controlled by The Canadian Real Estate Association (CREA) and identify real estate professionals who are members of CREA. Used under license. The trademarks MLS®, Multiple Listing Service® and the associated logos are owned by The Canadian Real Estate Association (CREA) and identify the quality of services provided by real estate professionals who are members of CREA. Used under license.



Table of Contents

**PT 1 McAndrews Road
Westport, ON**

Features	3
Survey	4
Aerial Images	5
Interactive Links	6
MLS Listing	7
Contact Information	8



Features

- A level lot in Rideau Lakes Township and located close to all amenities in the beautiful Village of Westport.
- This lot is an acre in size, has 200 feet of road frontage and has fencing on two sides.
- The property has a drilled well in place and sits on the south side of McAndrews Road West, which is a township-maintained road. There is hydro located right along the road and it's only ½ km from the pavement at Perth Road.
- The wonderful dining and shopping opportunities in Westport along with the schools, pharmacy, grocery store, etc. make this an ideal location for a home.
- If you need to shop in a larger centre, the trip south is only 40 minutes to the City of Kingston.
- This property is also located in the heart of lake country with lakes in any direction you travel. Investigate the possibilities this lot offers!

Directions

- Perth Road to McAndrews Road. Turn west and see signs.

SURVEY

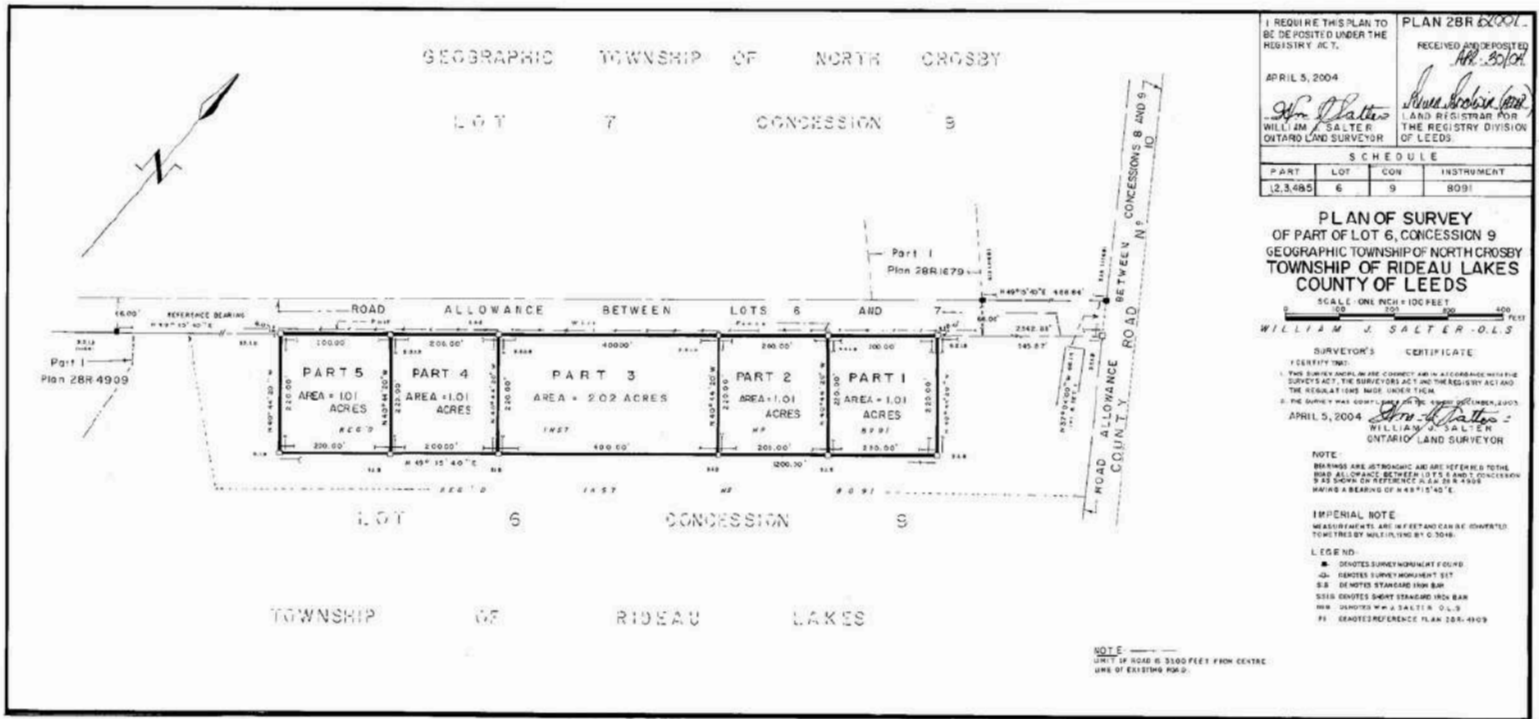

AERIAL IMAGES



INTERACTIVE LINKS

Google Maps

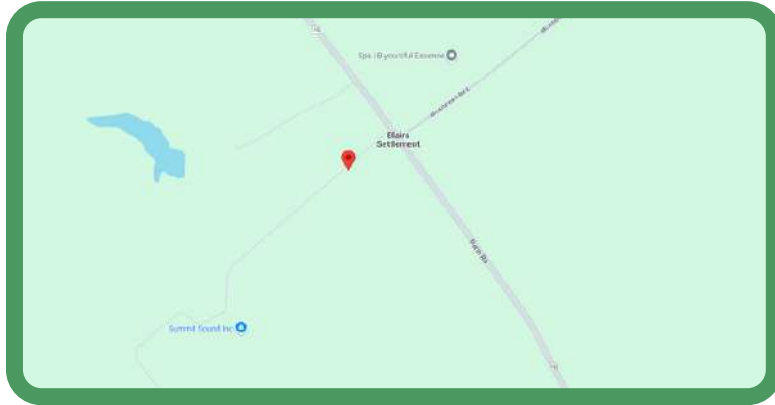

Scan the QR Code or Visit:

<https://maps.app.goo.gl/LUwTV5UNGkdaixEX8>

Video Tour



Scan the QR Code or Visit:

<https://youtu.be/EPQDTyoWPY0>

Panorama



Scan the QR Code or Visit:

<https://360panos.org/panos/McAndrewsRdLots1/>

MLS LISTING



PT 1 McAndrews Rd **List: \$174,888 For: Sale**

Rideau Lakes Ontario K0G 1X0

Rideau Lakes 816 - Rideau Lakes (North Crosby) Twp Leeds and Grenville

SPIS: N

Taxes: \$7.79/2024

DOM: 1

Vacant Land

Front On: E

Rms:

Link:

Acre: .50-1.99

Bedrooms: 0

Washrooms: 0

Lot: 200 x 220 Feet Irreg:

Dir/Cross St: Perth Road + McAndrews

MLS#: X12008646

PIN#: 441050077

Possession Remarks: TBD

Kitchens:

Fam Rm:

Basement:

Fireplace/Stv:

Heat:

A/C:

Central Vac: N

Apex Age:

Apex Sqft:

Assessment:

POTL:

POTL Mo Fee:

Elevator/Lift:

Laundry Lev:

Phys Hdcap-Eqp:

Exterior:

Drive:

Gar/Gar Spcs:

Drive Park Spcs: 0

Tot Prk Spcs: 0

UFFI:

Pool:

Energy Cert:

Cert Level:

GreenPIS:

Prop Feat: Level

Zoning:

Cable TV: N

Hydro: N

Gas: N

Phone: N

Water: Well

Water Supply: Drilled Well

Sewer: None

Spec Desig: Unknown

Farm/Agr:

Waterfront: None

Retirement:

Oth Struct:

Access to Property: Year Round Municipal Road

Rural Services: Electricity On Road

Waterfront: None

#	Room	Level	Length (ft)	Width (ft)	Description
---	------	-------	-------------	------------	-------------

Client Remks: A level lot in Rideau Lakes Township and located close to all amenities in the beautiful Village of Westport. This lot is an acre in size, has 200 feet of road frontage and has fencing on two sides. The property has a drilled well in place and sits on the south side of McAndrews Road West, which is a township-maintained road. There is hydro located right along the road and its only km from the pavement at Perth Road. The wonderful dining and shopping opportunities in Westport along with the schools, pharmacy, grocery store, etc. make this an ideal location for a home. If you need to shop in a larger centre, the trip south is only 40 minutes to the City of Kingston. This property is also located in the heart of lake country with lakes in any direction you travel. Investigate the possibilities this lot offers!

Extras:

Listing Contracted With: ROYAL LEPAGE PROALLIANCE REALTY, BROKERAGE Ph: 613-273-9595



Questions? Contact us:

Tammy & Heath Gurr

Royal LePage ProAlliance Realty, Brokerage



Westport Office:
7 Spring Street, P.O. Box 148,
Westport, ON K0G 1X0

www.gurreathomes.com
info@gurreathomes.com
(613) 273-9595

Kingston Office:
640 Cataraqui Woods Drive
Kingston, ON K7P 2Y5

Your Total Real Estate Package!