

CONCESSION 4

ROAD ALLOWANCE BETWEEN CONCESSIONS 3 & 4

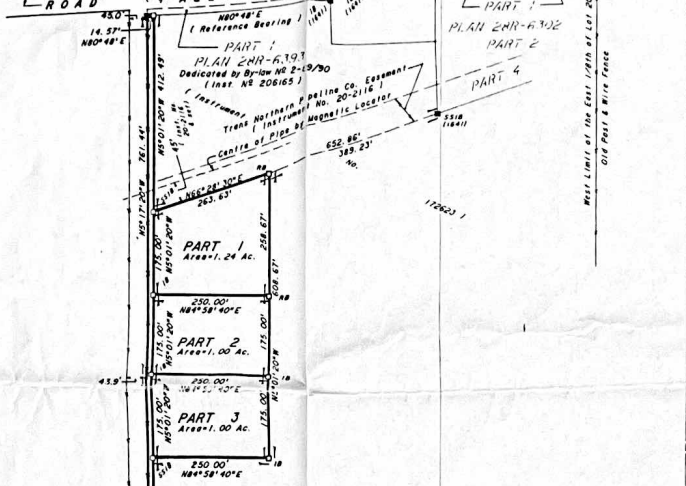

CONCESSION 3

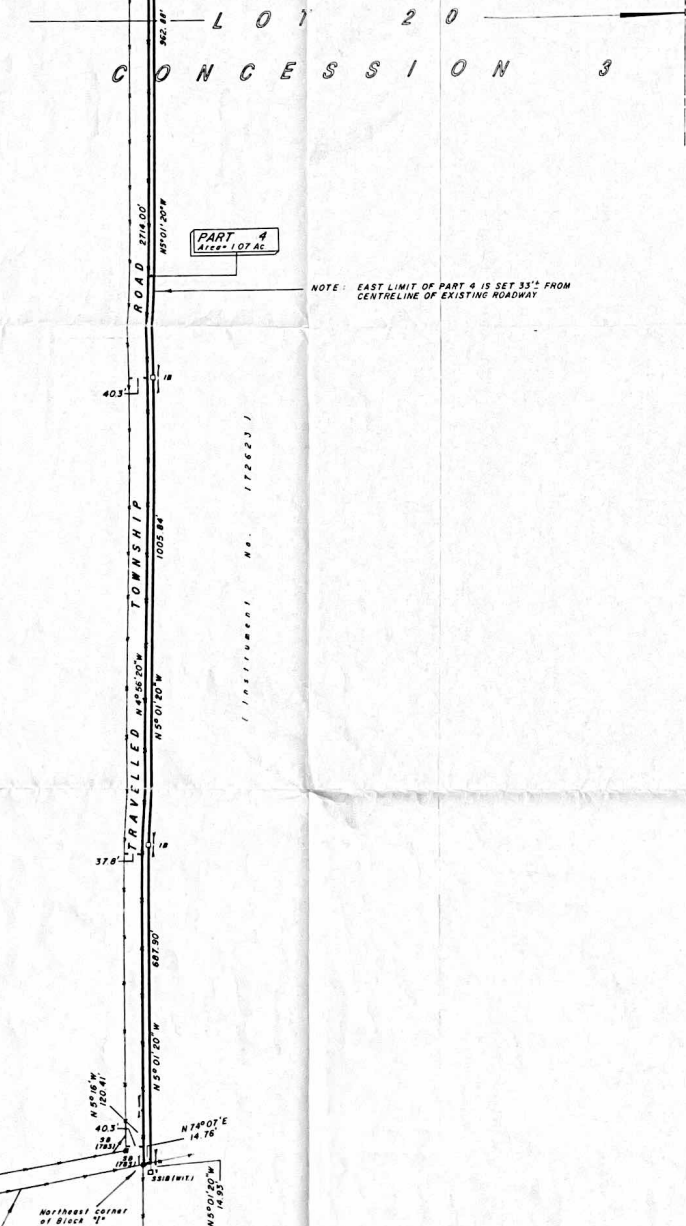

BLOCK "I" REGISTERED PLAN 194 (VILLAGE OF LANSDOWNE)

I REQUIRE THIS PLAN TO BE DEPOSITED UNDER THE REGISTRY ACT.
 PLAN 28R-7141
 RECEIVED AND DEPOSITED
 Feb. 4, 1991
 W. B. COLLETT
 ONTARIO LAND SURVEYOR

CAUTION: THIS PLAN IS NOT A PLAN OF SUBDIVISION WITHIN THE MEANING OF THE "PLANNING ACT".

SCHEDULE OF PARTS				
PART	LOT	CON.	INST.	No.
1				
2	20	3		172623
3				
4				

PLAN OF SURVEY SHOWING
 PART OF LOT 20
 CONCESSION 3
 TOWNSHIP OF LANSDOWNE
 Municipality of the Front of
 Leeds & Lansdowne
 COUNTY OF LEEDS
 SCALE: 1"=150'
 1991
 COLLETT JORDAN & WISEMAN LTD.
 ONTARIO LAND SURVEYORS



NOTE: BEARINGS ARE ASTRONOMIC AND ARE DERIVED FROM THE SOUTHEASTERN WIDENED LIMIT OF THE ROAD. THE DISTANCE BETWEEN CONCESSIONS 3 & 4, SHOWN HAVE A BEARING OF N80°48'E ON REFERENCE PLAN 28R-693.

- LEGEND
- SB DENOTES 1/2" SQUARE IRON BAR
 - IB DENOTES IRON BAR
 - RB DENOTES ROCK BAR
 - IP DENOTES IRON PIPE
 - CC DENOTES CUT CORNER
 - SIB DENOTES STANDARD IRON BAR
 - SSIB DENOTES SHORT STANDARD IRON BAR
 - WIT DENOTES WITNESS MONUMENT
 - WM DENOTES WITNESS MONUMENT FOUND
 - SM DENOTES SURVEY MONUMENT SET
 - F DENOTES FENCE

SURVEYOR'S CERTIFICATE
 I HEREBY CERTIFY THAT:
 1. THIS SURVEY AND PLAN ARE CORRECT AND IN ACCORDANCE WITH "THE SURVEY ACT" AND "THE REGISTRY ACT" AND THE REGULATIONS MADE THEREUNDER.
 2. THE SURVEY WAS COMPLETED ON JAN. 23/4, 1991.
 Feb. 4, 1991. W. B. Collett
 W. B. COLLETT
 ONTARIO LAND SURVEYOR

COLLETT JORDAN & WISEMAN LTD.
 ONTARIO LAND SURVEYORS
 P.O. Box 485 Phone: 342-7525
 R. No. 1000 Street
 Brantford, Ont. N3P 1J8 Fax: 342-9513
 REV-5/7
 Drawn by: L.P. Party Chief: B.K. Checked By: K.W. Job No.: 911073