

| SCHEDULE | | | | |
|----------|-----|------------|----------|----------------|
| PART | LOT | CONCESSION | AREA(Ac) | INST. N° |
| 1 | 14 | 7 | 500 | 6695, GR-12223 |

I REQUIRE THIS PLAN TO BE DEPOSITED UNDER PART II OF THE REGISTRY ACT.

June 10th, 1985.
GEO. W. BRACKEN
 GEO. W. BRACKEN
 ONTARIO LAND SURVEYOR

RECEIVED AND DEPOSITED AS

PLAN 28 R 4742

June 25th, 1985.

[Signature]
 LAND REGISTRAR FOR THE
 REGISTRY DIVISION OF
 LEEDS (N° 28)

PART I
 PLAN 28R-2727

PLAN OF SURVEY OF PART OF
 LOT 14, CONCESSION 7
 TOWNSHIP OF NORTH CROSBY
 COUNTY OF LEEDS

SCALE 1" = 30'

1985
 GEO. W. BRACKEN LIMITED

BEARINGS ARE ASTRONOMIC AND ARE REFERRED TO THE S'LY LIMIT OF PART I, PLAN 28R-2727 SHOWN AS BEING N73°50'00"W

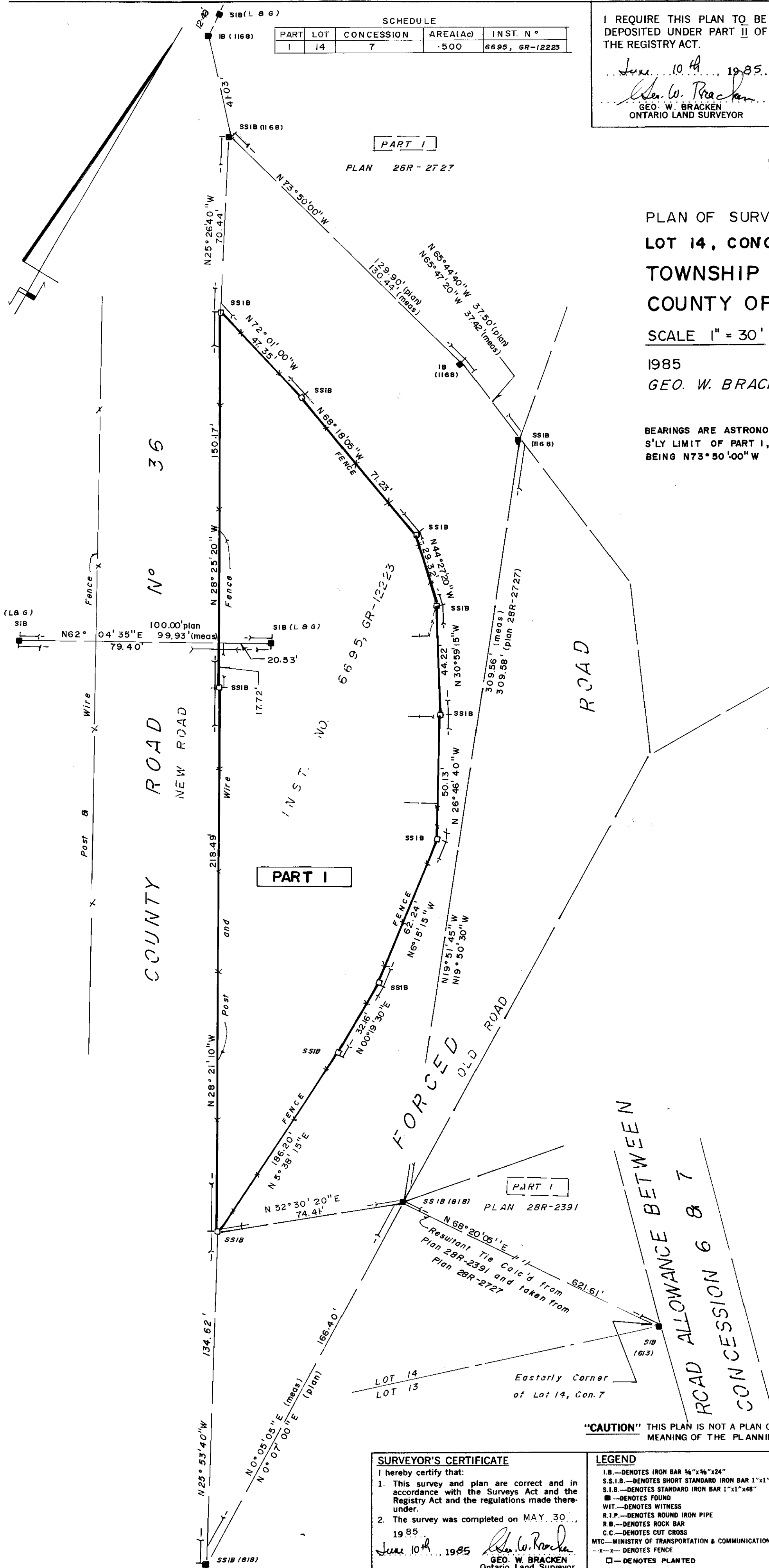

ROAD ALLOWANCE BETWEEN
 CONCESSION 6 & 7

SURVEYOR'S CERTIFICATE

I hereby certify that:
 1. This survey and plan are correct and in accordance with the Surveys Act and the Registry Act and the regulations made thereunder.
 2. The survey was completed on MAY 30, 1985.
 June 10th, 1985
GEO. W. BRACKEN
 GEO. W. BRACKEN
 Ontario Land Surveyor

LEGEND

- I.B.—DENOTES IRON BAR 5/8"x5/8"x24"
- S.S.I.B.—DENOTES SHORT STANDARD IRON BAR 1"x1"x24"
- S.I.B.—DENOTES STANDARD IRON BAR 1"x1"x48"
- DENOTES FOUND
- WIT.—DENOTES WITNESS
- R.I.P.—DENOTES ROUND IRON PIPE
- R.B.—DENOTES ROCK BAR
- C.C.—DENOTES CUT CROSS
- MTC.—MINISTRY OF TRANSPORTATION & COMMUNICATIONS
- X— DENOTES FENCE
- DENOTES PLANTED

GEO. W. BRACKEN LIMITED
 ONTARIO LAND SURVEYORS
 40 MAIN STREET WEST
 SMITHS FALLS, ONTARIO
 K7A 4S9

Dwn. by _____ Ckd. by *Gab.*
 File: N. CRY-63 Ref.: 11271

"CAUTION" THIS PLAN IS NOT A PLAN OF SUBDIVISION WITHIN THE MEANING OF THE PLANNING ACT.