

**PLAN OF SURVEY OF
PARTS OF LOT 13, CONCESSION VI
TOWNSHIP OF SOUTH CROSBY
COUNTY OF LEEDS**

SCALE 1" = 100'

Bearings are assumed astronomic

LEGEND

■ I.B. - denotes iron bar 5/8" X 5/8" X 24"

□ S.I.B. - denotes standard iron 1" X 1" X 48"

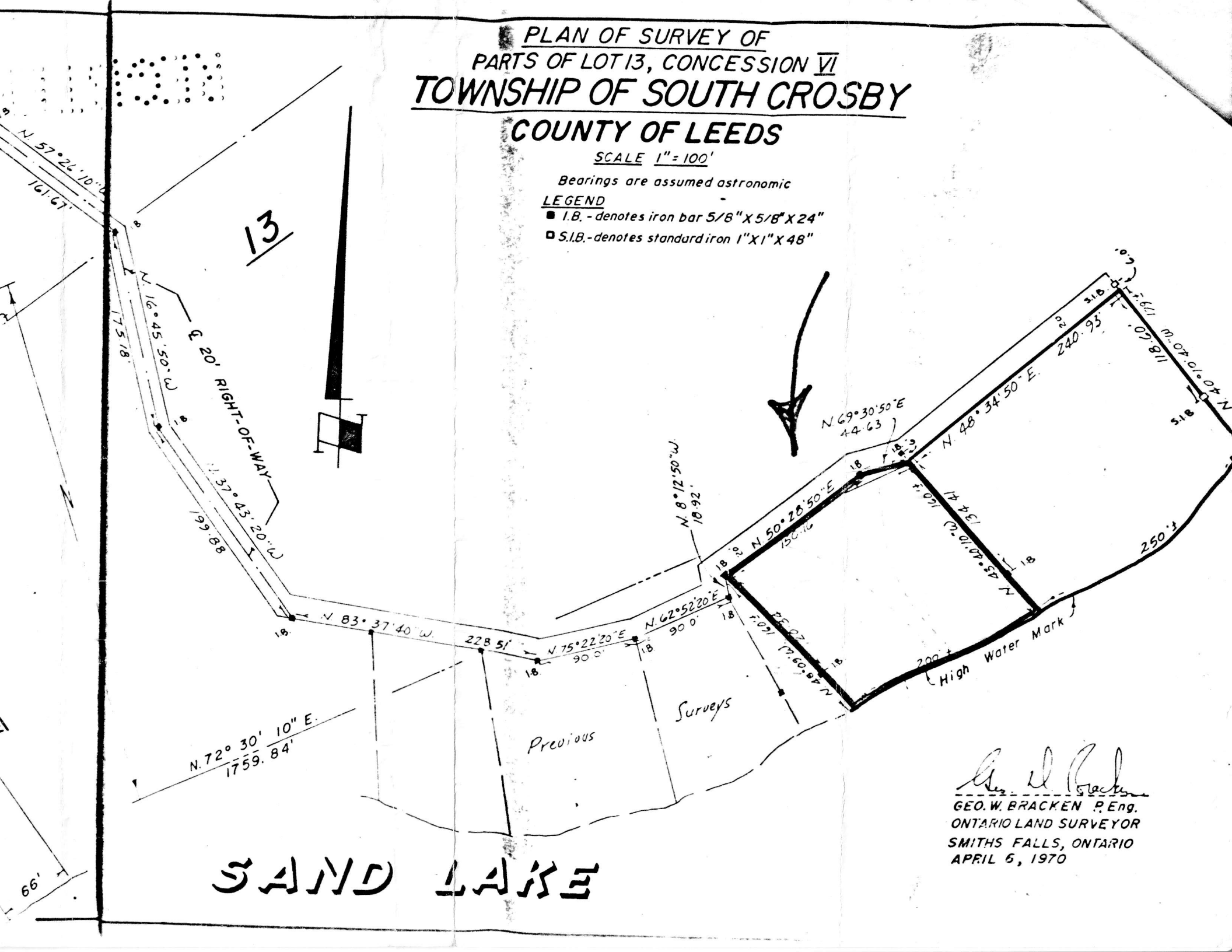

13

N 57° 24' 10" W
161.67

N 16° 45' 50" W
175.18
E 20' RIGHT-OF-WAY
N 37° 43' 20" W
89.88

N 72° 30' 10" E
1759.84

N 83° 37' 40" W
228.51

N 75° 22' 20" E
90.0

N 62° 52' 20" E
90.0

N 8° 12' 50" W
18.92

N 50° 28' 50" E
150.16

N 69° 30' 50" E
144.63

High Water Mark

GEO. W. BRACKEN P. ENG.
ONTARIO LAND SURVEYOR
SMITHS FALLS, ONTARIO
APRIL 6, 1970

SAND LAKE