

SCHEDULE				
PART	LOT	CON	TOWNSHIP	INSTRUMENT
1, 2, 3 4, 5 & 6	2	8	NORTH CROSBY	114048
7	3	8	NORTH CROSBY	41334

I REQUIRE THIS PLAN TO BE DEPOSITED UNDER THE REGISTRY ACT.

PLAN 28R 4982

RECEIVED AND DEPOSITED
9 April 1986

MARCH 1, 1986

Wm. J. Salter
WILLIAM J. SALTER
ONTARIO LAND SURVEYOR

Judy Ingersoll
JUDY INGERSOLL
LAND REGISTRAR FOR
THE REGISTRY DIVISION
OF LEEDS.

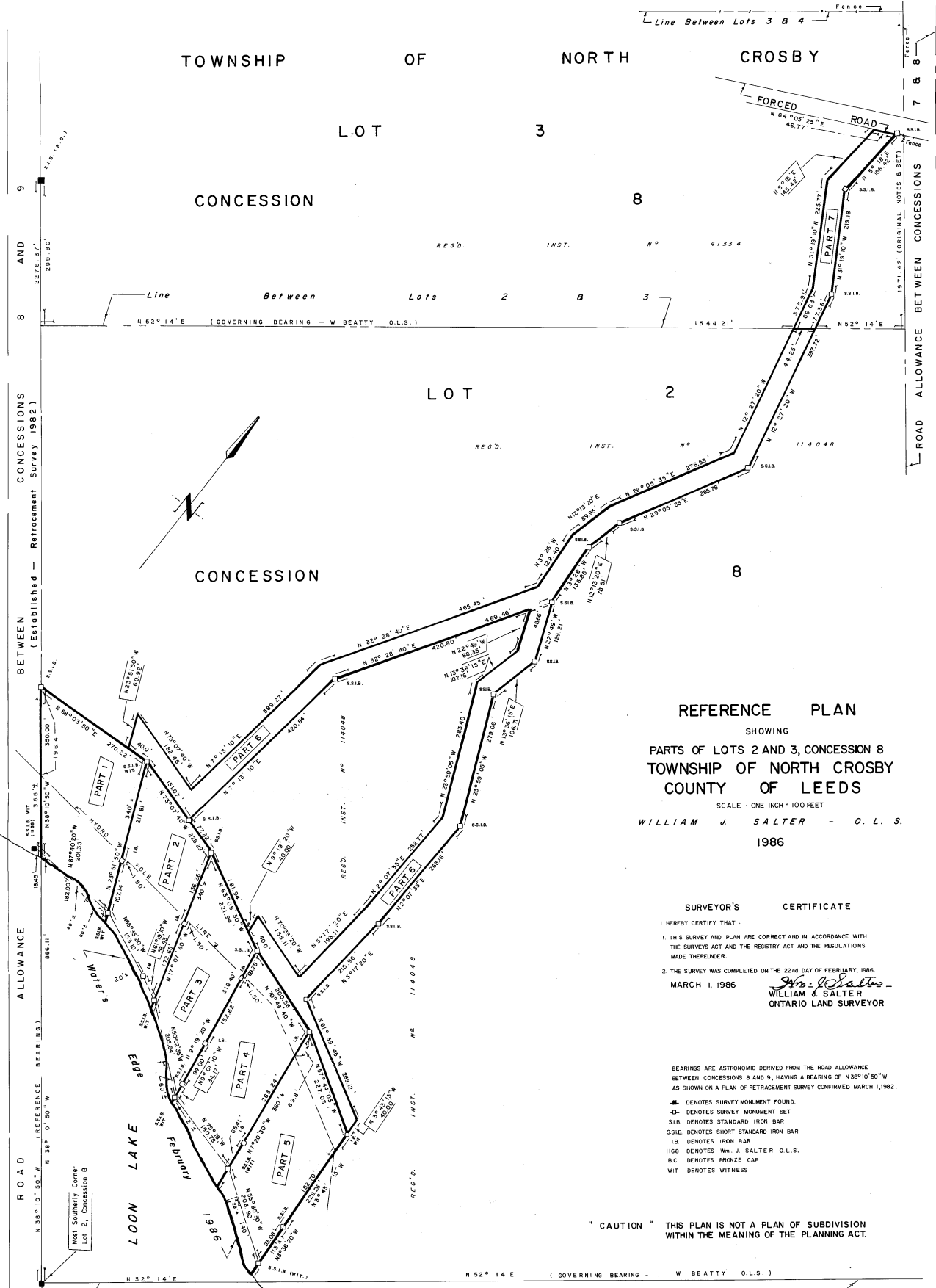

REFERENCE PLAN
SHOWING
PARTS OF LOTS 2 AND 3, CONCESSION 8
TOWNSHIP OF NORTH CROSBY
COUNTY OF LEEDS

SCALE: ONE INCH = 100 FEET

WILLIAM J. SALTER - O. L. S.
1986

SURVEYOR'S CERTIFICATE

I HEREBY CERTIFY THAT:

- THIS SURVEY AND PLAN ARE CORRECT AND IN ACCORDANCE WITH THE SURVEYS ACT AND THE REGISTRY ACT AND THE REGULATIONS MADE THEREUNDER.
- THE SURVEY WAS COMPLETED ON THE 22nd DAY OF FEBRUARY, 1986.

MARCH 1, 1986

Wm. J. Salter
WILLIAM J. SALTER
ONTARIO LAND SURVEYOR

BEARINGS ARE ASTROMERIC DERIVED FROM THE ROAD ALLOWANCE BETWEEN CONCESSIONS 8 AND 9, HAVING A BEARING OF N 38° 10' 50" W AS SHOWN ON A PLAN OF RETRACEMENT SURVEY CONFIRMED MARCH 1, 1982.

- DENOTES SURVEY MONUMENT FOUND.
- D- DENOTES SURVEY MONUMENT SET
- S1B DENOTES STANDARD IRON BAR
- SS1B DENOTES SHORT STANDARD IRON BAR
- 1B DENOTES IRON BAR
- 1168 DENOTES Wm. J. SALTER O.L.S.
- B.C. DENOTES BRONZE CAP
- WIT DENOTES WITNESS

" CAUTION " THIS PLAN IS NOT A PLAN OF SUBDIVISION WITHIN THE MEANING OF THE PLANNING ACT.