



10 Acres on Gananoque Lake!

PT LT 17 Gananoque Lake Lot, Seeleys Bay, ON

Imagine owning approx. 10 acres of land and 458' waterfront on Gananoque Lake!

This southeast facing natural shoreline has level access and beautiful views across the lake. There is a designated building site in the middle of the lot surrounded by trees. Gananoque Lake Lane runs through the property, so an open field and a mature tree section are located across the road. Hydro is also located right on the property. This lot is located about 18 minutes north of the town of Gananoque where you will find all amenities you require, plus it's a short distance to the Ivy Lee bridge where you can cross over into the USA.

X10415571

\$ \$529,000

10.3 Acres

Gananoque Lake

Your Total Real Estate Package!

Tammy & Heath Gurr

Royal LePage ProAlliance Realty, Brokerage



www.gurreathomes.com

info@gurreathomes.com (613) 273-9595



Not intended to solicit clients under contract. The trademarks REALTOR®, REALTORS® and the REALTOR® logo are controlled by The Canadian Real Estate Association (CREA) and identify real estate professionals who are members of CREA. Used under license. The trademarks MLS®, Multiple Listing Service® and the associated logos are owned by The Canadian Real Estate Association (CREA) and identify the quality of services provided by real estate professionals who are members of CREA. Used under license.



Table of Contents

**PT LT 17 Gananoque Lake Lot
Seeleys Bay, ON**

Features	3
Reference Plan	4
Aerial Photos	5
Interactive Links	6
MLS Listing	7
Contact Information	8



Features

- Imagine owning approximately 10 acres of land and 458' waterfront on Gananoque Lake!
- This southeast facing natural shoreline has level access and beautiful views across the lake.
- There is a potential building site in the middle of the lot surrounded by trees and set back from the lake with great views.
- Gananoque Lake Lane runs through the property, so an open field and a mature tree section are located across the road. Hydro is also located right on the property.
- This lot is located about 18 minutes north of the town of Gananoque where you will find all amenities you require, plus it's a short distance to the Ivy Lee bridge where you can cross over into the USA.
- Gananoque Lake has a surface area of 1522 acres and a maximum depth of 78 feet. Fishing on the lake is ideal with Catfish, Perch, Largemouth Bass, Northern Pike and many more.
- Your dream home or waterfront cottage awaits you at this property!

Directions

- Highway 32 to Deryaw Road, right on Gan Lake Road, follow to listing sign.

REFERENCE PLAN

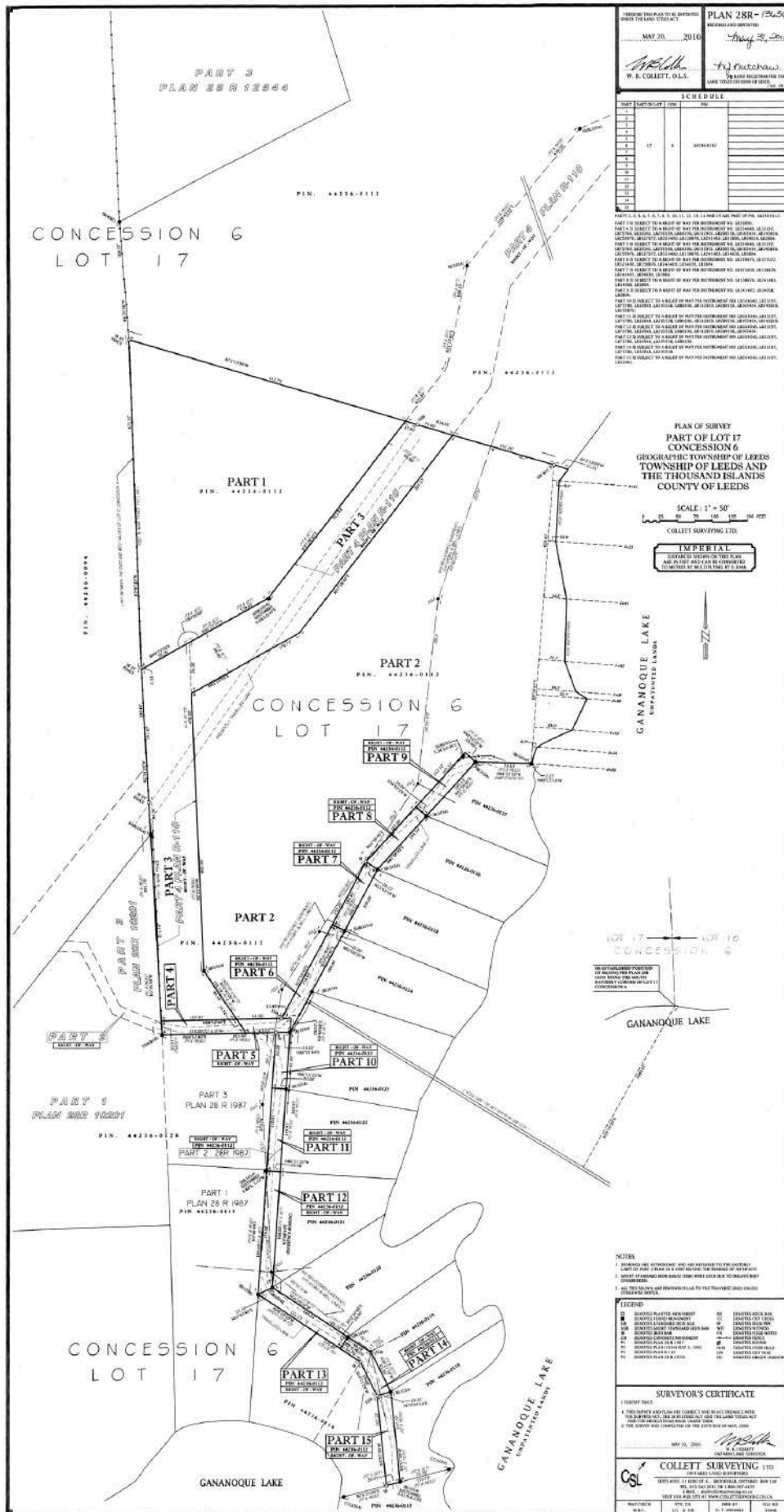

AERIAL PHOTOS



INTERACTIVE LINKS

Google Maps

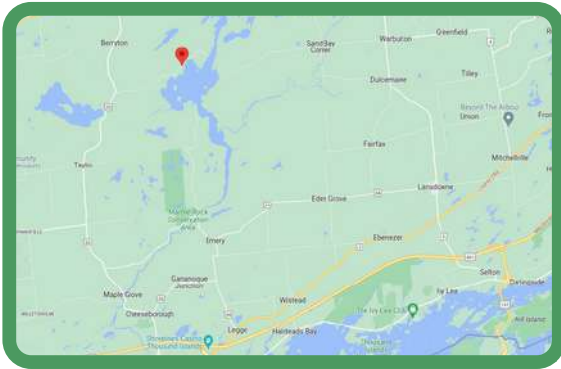

Scan the QR Code or Visit:
<https://goo.gl/maps/jRtD2kbW1z1iFmcj6>

Video Tour



Scan the QR Code or Visit:
<https://youtu.be/1xcvd9-ZVfY>

360 Panorama



Scan the QR Code or Visit:
<https://360panos.org/panos/GanLakeLane/>

Gananoque Lake Info Sheet



Scan the QR Code or Visit:
<https://www.crca.ca/wp-content/uploads/PDFs/LakeReports/2017-FactSheet-GananoqueLake.pdf>

MLS LISTING

Prepared By: TAMMY GURR

ROYAL LEPAGE PROALLIANCE REALTY, BROKERAGE

Printed on 11/12/2024 1:28:12 PM

	PTLT 17 Gananoque Lake Lot Ontario K0H 2N0 Leeds & Grenville SPIS: N Taxes: \$1,220/2024 DOM: 4		List: \$529,000 For: Sale												
	Vacant Land Link:	Front On: E Acre: 10-24.99	Rms: Bedrooms: 0 Washrooms: 0												
	Lot: 458.02 x 163 Feet Irreg: Dir/Cross St: Highway 32 to Deryaw Road, right on Gananoque Lake Road. Follow to sign.														
MLS#: X10415571 PIN#: 442360094 Possession Remarks: Flexible															
Kitchens: Fam Rm: Basement: Fireplace/Stv: Heat: A/C: Central Vac: Apx Age: Apx Sqft: Assessment: POTL: POTL Mo Fee: Elevator/Lift: Laundry Lev: Phys Hdcap-Eqp:	Exterior: Drive: Gar/Gar Spcs: None Drive Park Spcs: Tot Prk Spcs: UFFI: Pool: Energy Cert: Cert Level: GreenPIS: Prop Feat: Level, Rolling, Waterfront	Zoning: Cable TV: N Hydro: A Gas: N Phone: A Water: None Water Supply: Sewer: None Spec Desig: Unknown Farm/Agr: Waterfront: Direct Retirement: Oth Struct:													
Water Frontage (M): 139.6 Topography: Open Space,Flat,Level,Rolling,Wooded/Treed Water Features: Waterfront-Deeded Access to Property: Private Docking,Private Road Docking Type: Private Water View: Direct WaterfrontYN: Y Waterfront: Direct	Shoreline: Natural Shoreline Allowance: Owned Shoreline Exp: Se Alternative Power: None Easements/Restrict: Unknown Rural Services: Electr On Road Waterfront Accessory Bldgs: Not Applicable														
<table border="1"> <thead> <tr> <th>#</th> <th>Room</th> <th>Level</th> <th>Length (ft)</th> <th>Width (ft)</th> <th>Description</th> </tr> </thead> <tbody> <tr> <td colspan="6"> Client Remks: Imagine owning approximately 10 acres of land and 458 waterfront on Gananoque Lake! This southeast facing natural shoreline has level access and beautiful views across the lake. There is a designated building site in the middle of the lot surrounded by trees with an approved septic area as well. Gananoque Lake Lane runs through the property, so an open field and a mature tree section are located across the road. Hydro is also located right on the property. This lot is located about 18 minutes north of the town of Gananoque where you will find all amenities you require, plus its a short distance to the Ivy Lee bridge where you can cross over into the USA. Gananoque Lake has a surface area of 1522 acres and a maximum depth of 78 feet. Fishing on the lake is ideal with Catfish, Perch, Largemouth Bass, Northern Pike and many more. Your dream home or waterfront cottage awaits you at this property! Extras: </td> </tr> </tbody> </table>				#	Room	Level	Length (ft)	Width (ft)	Description	Client Remks: Imagine owning approximately 10 acres of land and 458 waterfront on Gananoque Lake! This southeast facing natural shoreline has level access and beautiful views across the lake. There is a designated building site in the middle of the lot surrounded by trees with an approved septic area as well. Gananoque Lake Lane runs through the property, so an open field and a mature tree section are located across the road. Hydro is also located right on the property. This lot is located about 18 minutes north of the town of Gananoque where you will find all amenities you require, plus its a short distance to the Ivy Lee bridge where you can cross over into the USA. Gananoque Lake has a surface area of 1522 acres and a maximum depth of 78 feet. Fishing on the lake is ideal with Catfish, Perch, Largemouth Bass, Northern Pike and many more. Your dream home or waterfront cottage awaits you at this property! Extras:					
#	Room	Level	Length (ft)	Width (ft)	Description										
Client Remks: Imagine owning approximately 10 acres of land and 458 waterfront on Gananoque Lake! This southeast facing natural shoreline has level access and beautiful views across the lake. There is a designated building site in the middle of the lot surrounded by trees with an approved septic area as well. Gananoque Lake Lane runs through the property, so an open field and a mature tree section are located across the road. Hydro is also located right on the property. This lot is located about 18 minutes north of the town of Gananoque where you will find all amenities you require, plus its a short distance to the Ivy Lee bridge where you can cross over into the USA. Gananoque Lake has a surface area of 1522 acres and a maximum depth of 78 feet. Fishing on the lake is ideal with Catfish, Perch, Largemouth Bass, Northern Pike and many more. Your dream home or waterfront cottage awaits you at this property! Extras:															
Listing Contracted With: ROYAL LEPAGE PROALLIANCE REALTY, BROKERAGE Ph: 613-273-9595															



Questions? Contact us:

Tammy & Heath Gurr

Royal LePage ProAlliance Realty, Brokerage



Westport Office:
7 Spring Street, P.O. Box 148,
Westport, ON K0G 1X0

www.gurreathomes.com
info@gurreathomes.com
(613) 273-9595

Kingston Office:
640 Cataraqui Woods Drive
Kingston, ON K7P 2Y5

Your Total Real Estate Package!