

I REQUIRE THIS PLAN TO BE DEPOSITED UNDER THE REGISTRY ACT.

1990 July 10<sup>TH</sup>

PLAN 28 R 6875

RECEIVED AND DEPOSITED 1990 -07-11

*R. Bennett*

R. G. BENNETT

SCHEDULE

PART	LOT	PLAN	INST. NO.
1	1 & 2	72	1622

*Logu Hunt*  
Op LAND REGISTRAR FOR THE REGISTRY DIVISION OF LEEDS (NO. 28)

PLAN OF SURVEY  
PART OF LOTS 1 AND 2  
EAST OF SIMCOE STREET AND  
NORTH OF DRUMMOND STREET  
REGISTERED PLAN NO. 72  
VILLAGE OF NEWBORO  
COUNTY OF LEEDS

SCALE: 1" = 20'

KALDEWAY/BENNETT SURVEYING LTD.

1990

INSTRUMENT NO. 201986

PART 1

2



PLAN 28 R 5479

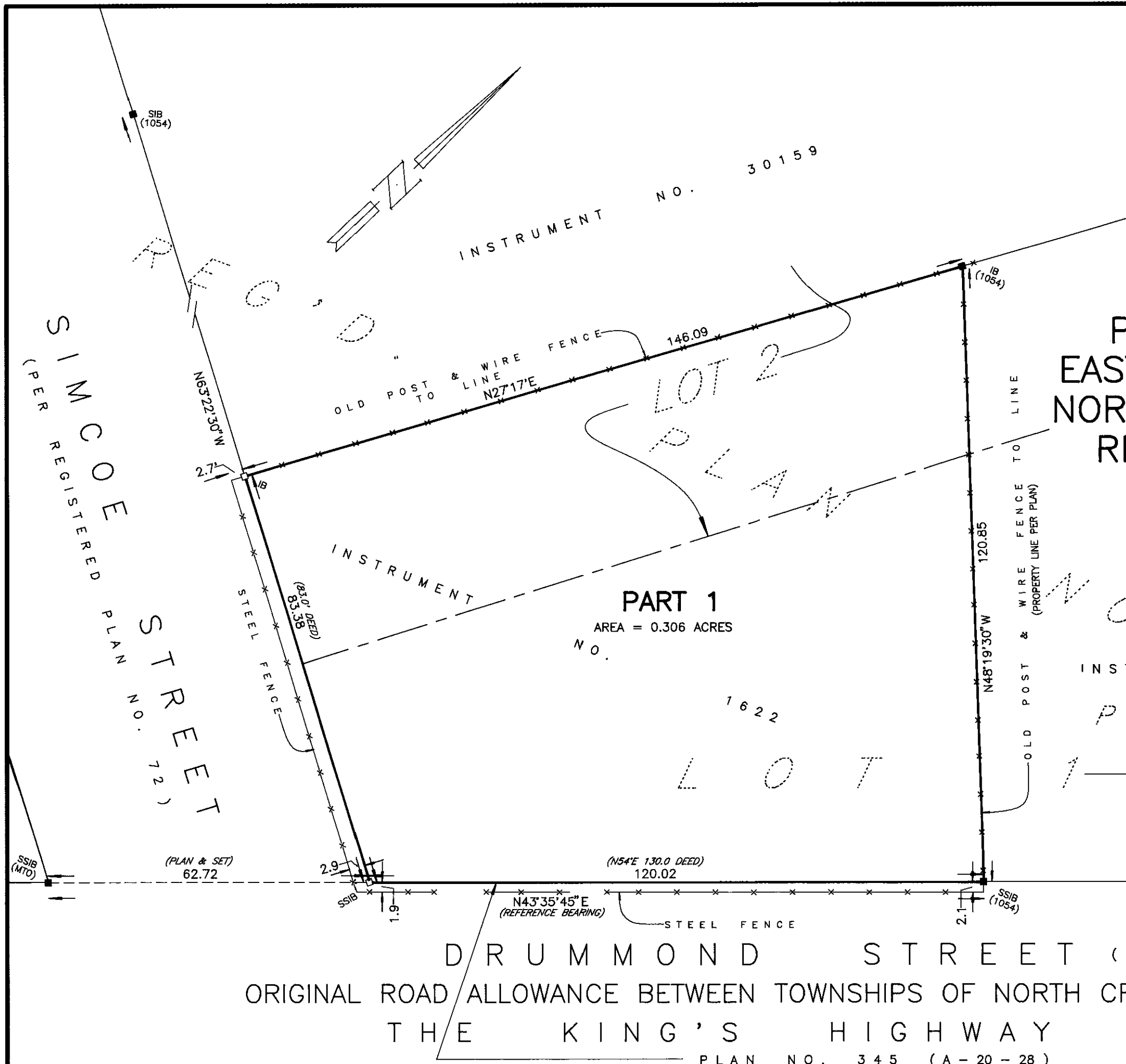

DRUMMOND STREET (PER REGISTERED PLAN NO. 72)  
ORIGINAL ROAD ALLOWANCE BETWEEN TOWNSHIPS OF NORTH CROSBY AND SOUTH CROSBY  
THE KING'S HIGHWAY NO. 42  
PLAN NO. 345 (A-20-28)

CAUTION : THIS PLAN IS NOT A PLAN OF SUBDIVISION WITHIN THE MEANING OF THE PLANNING ACT.

LEGEND

- |       |  |       |                        |
|-------|--|-------|------------------------|
| □     | DENOTES PLANTED MONUMENT                       | IP.   | DENOTES IRON PIPE      |
| ■     | DENOTES FOUND MONUMENT                         | WIT.  | DENOTES WITNESS        |
| SIB.  | DENOTES STANDARD IRON BAR                      | FN.   | DENOTES FIELD NOTES    |
| SSIB. | DENOTES SHORT STANDARD IRON BAR                | -x-x- | DENOTES FENCE          |
| IB.   | DENOTES IRON BAR                               | ∅     | DENOTES ROUND          |
| RB.   | DENOTES ROCK BAR                               | PLAN  | DENOTES PLAN 28R5479   |
| CC.   | DENOTES CUT CROSS                              | DEED  | DENOTES INST. NO. 1622 |
| CM.   | DENOTES CONCRETE MONUMENT                      |       |                        |
| MTO   | DENOTES MINISTRY OF TRANSPORTATION OF ONTARIO. |       |                        |

BEARINGS ARE ASTRONOMIC AND REFER TO THE SOUTHEASTERN LIMIT OF PART 1, PLAN 28 R 5479 HAVING A BEARING OF N43°35'45"E.

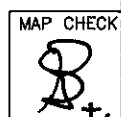

SURVEYOR'S CERTIFICATE

I CERTIFY THAT :

1. THIS SURVEY AND PLAN ARE CORRECT AND IN ACCORDANCE WITH 'THE SURVEYS ACT' AND 'THE REGISTRY ACT' AND THE REGULATIONS MADE THEREUNDER.
2. THE SURVEY WAS COMPLETED ON THE 4TH DAY OF JUNE, 1990.

July 10, 1990

*R. Bennett*

R. G. BENNETT  
ONTARIO LAND SURVEYOR

**KALDEWAY/BENNETT**  
SURVEYING LTD.  
75 KING ST. E. - P.O. BOX 121  
BROCKVILLE, ONTARIO - K6V 5V2  
TEL. 613-342-2611 OR 1-800-267-4433

PTY. CH: H. SMID C.S.T.  
DRN. BY: D. R. ELLIOTT  
FILE NO: 169