

*Your Lakeside Escape  
Awaits on Kingsford Lake*

**PRICE  
REDUCED**



## 75 Grouse Lane, South Frontenac, ON

# X11887497

\$ \$369,000

2 Bedrooms

1 Bathroom

1.162 Acres

Kingsford Lake

### Rustic cottage on beautiful Kingsford Lake in South Frontenac.

This cozy lakeside retreat is ready for a new owner to improve and update the cottage and create a peaceful and serene getaway. The property includes over an acre of land and 200 ft of natural waterfrontage. There is easy access to the water and southerly views over the lake. The cottage has 2 bedrooms and 1 bathroom and is serviced by a lake water system. The cottage is being sold 'as is'. Frontenac Provincial Park is located directly across from the cottage and encompasses much of the land bordering the eastern shoreline of the lake. Great location at just 20 minutes southwest of the Village of Westport.

*Your Total Real Estate Package!*

**Tammy & Heath Gurr**

Royal LePage ProAlliance Realty, Brokerage



[www.gurreathomes.com](http://www.gurreathomes.com)

[info@gurreathomes.com](mailto:info@gurreathomes.com)

**(613) 273-9595**



Not intended to solicit clients under contract. The trademarks REALTOR®, REALTORS® and the REALTOR® logo are controlled by The Canadian Real Estate Association (CREA) and identify real estate professionals who are members of CREA. Used under license. The trademarks MLS®, Multiple Listing Service® and the associated logos are owned by The Canadian Real Estate Association (CREA) and identify the quality of services provided by real estate professionals who are members of CREA. Used under license.





# *Table of Contents*

**75 Grouse Lane  
South Frontenac, ON**

<b>Features</b>	<b>3</b>
<b>Floor Plan</b>	<b>4</b>
<b>Survey &amp; Aerial Images</b>	<b>5</b>
<b>Interactive Links</b>	<b>6</b>
<b>MLS Listing</b>	<b>7</b>
<b>Contact Information</b>	<b>8</b>





## Features

- Rustic cottage on beautiful Kingsford Lake in South Frontenac.
- This cozy lakeside retreat is ready for a new owner to improve and update the cottage and create a peaceful and serene getaway.
- The property includes over an acre of land and 200 ft of natural waterfrontage. There is easy access to the water and southerly views over the lake.
- The cottage has 2 bedrooms and 1 bathroom and is serviced by a lake water system. The cottage is being sold 'as is'.
- Frontenac Provincial Park is located directly across from the cottage and encompasses much of the land bordering the eastern shoreline of the lake.
- Great location at just 20 minutes southwest of the Village of Westport.

## Directions

- Devil Lake Road to Kingsford Lake Road, right on Grouse Lane to #75



# FLOOR PLAN

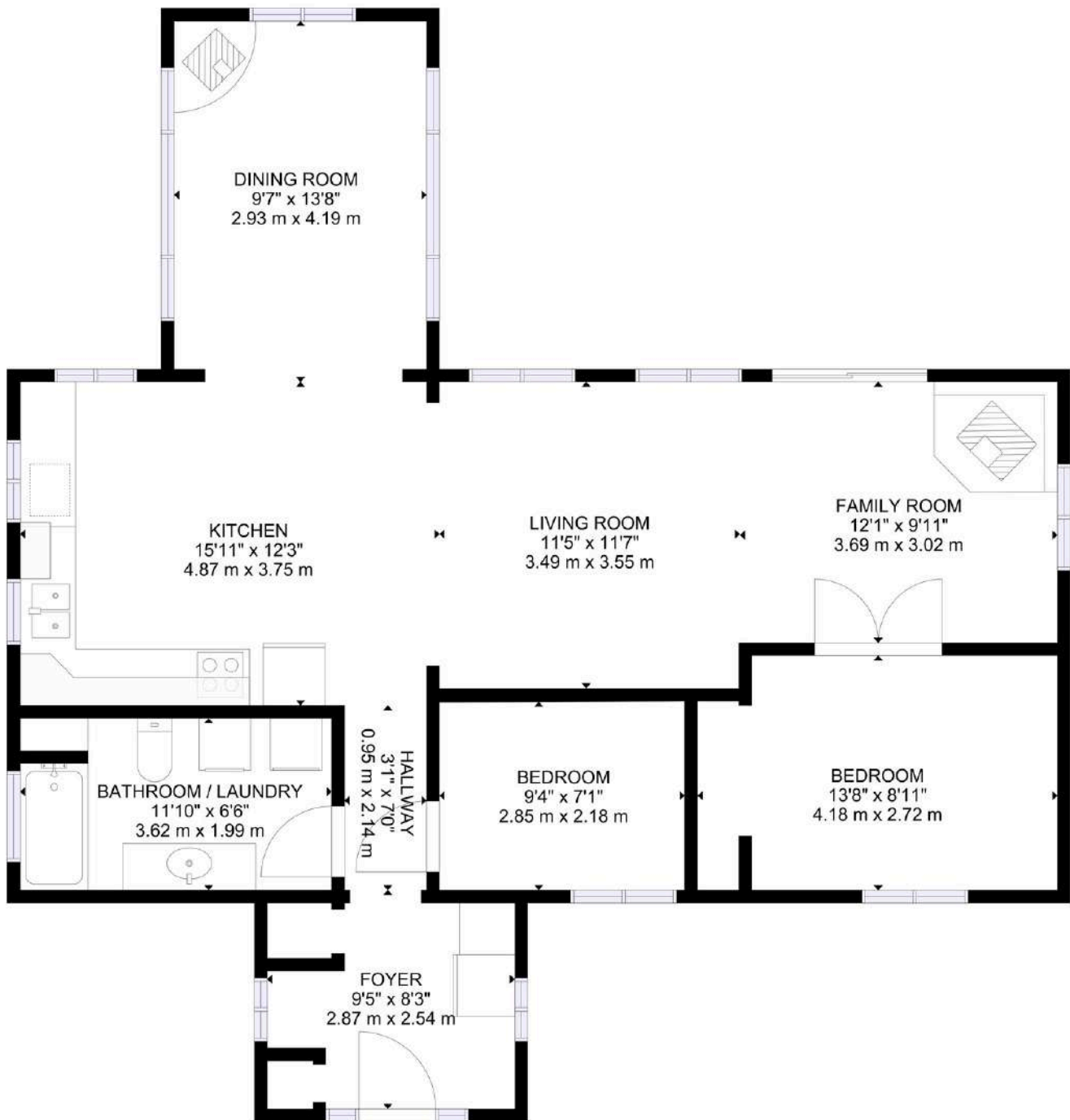

GROSS INTERNAL AREA  
TOTAL: 974 sq.ft, 90 m<sup>2</sup>

SIZES AND DIMENSIONS ARE APPROXIMATE, ACTUAL MAY VARY.

GEOGRAPHIC LOT 6 TOWNSHIP OF BEDFORD CONCESSION 7



# INTERACTIVE LINKS

## Virtual Tour

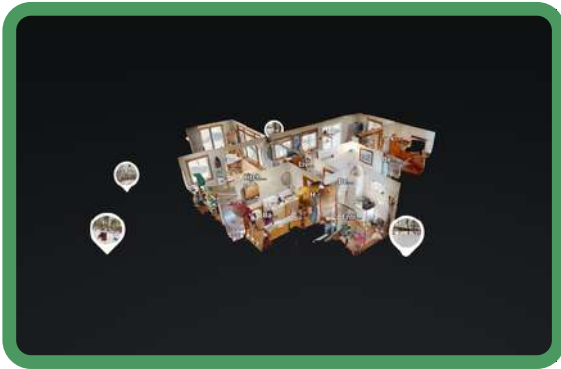

Scan the QR Code or Visit:  
<https://my.matterport.com/show/?m=DQ1BhMrx22T>

## Video Tour



Scan the QR Code or Visit:  
<https://youtu.be/I37bPKeC8Gk>

## Google Map

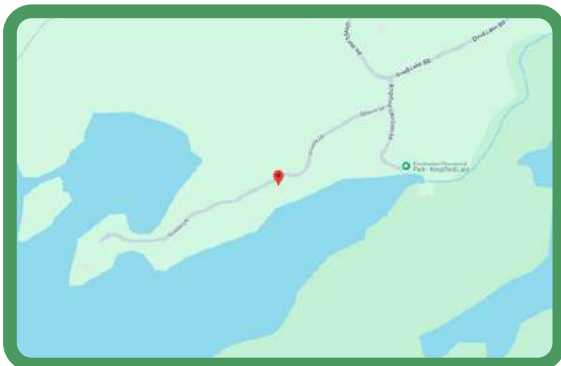

Scan the QR Code or Visit:  
<https://maps.app.goo.gl/iKvSXdHxCuyTCXhr5>

## Panorama View



Scan the QR Code or Visit:  
<https://360panos.org/panos/75GrouseLane/>



# MLS LISTING



**75 Grouse Lane** **List: \$369,000 For: Sale**

**Frontenac Ontario K0H 1T0**

Frontenac 47 - Frontenac South Frontenac

**SPIS:** N

**Taxes:** \$1,749/2024

**DOM:** 169

Detached

**Link:** N

Bungalow

**Front On:** S

**Acre:**

**Rms:** 7

**Bedrooms:** 2

**Washrooms:** 1

1x4xMain

**Lot:** 200 x 165 Feet **Irreg:**

**Dir/Cross St:** Devil Lake Road to Kingsford Lake Road, right on Grouse Lane to #75

**MLS#:** X11887497

**PIN#:** 362500072

**Possession Remarks:** TBD

**Kitchens:** 1  
**Fam Rm:** N  
**Basement:** Crawl Space / Unfinished  
**Fireplace/Stv:** Y  
**Heat:** Other / Wood  
**A/C:** None  
**Central Vac:** N  
**Apx Age:** 700-1100  
**Apx Sqft:**  
**Assessment:**  
**POTL:**  
**POTL Mo Fee:**  
**Elevator/Lift:**  
**Laundry Lev:** Main  
**Phys Hdcap-Eqp:**

**Exterior:** Stone / Wood  
**Drive:** Lane  
**Gar/Gar Spcs:** None / 0  
**Drive Park Spcs:** 3  
**Tot Prk Spcs:** 3 None  
**UFFI:**  
**Pool:**  
**Energy Cert:**  
**Cert Level:**  
**GreenPIS:**  
**Prop Feat:**

Clear View, Fireplace/Stove, Lake Access,  
 Waterfront, Waterfront, Wooded/Treed

**Zoning:** RLSW  
**Cable TV:** N  
**Hydro:** Y  
**Gas:** N  
**Phone:** A  
**Water:** Other  
**Water Supply:** Lake/River  
**Sewer:** Other  
**Spec Desig:** Unknown  
**Farm/Agr:** Direct  
**Waterfront:** Garden Shed  
**Retirement:**  
**Oth Struct:**

**Water Frontage (M):** 60.96

**Topography:** Hillside, Level, Rocky, Wooded/Treed

**Water Features:** Dock

**Access to Property:** Private Road

**Docking Type:** Private

**Water View:** Direct

**WaterfrontYN:** Y

**Waterfront:** Direct

**Shoreline:** Natural

**Shoreline Allowance:** None

**Shoreline Exp:** S

**Alternative Power:** None

**Easements/Restrict:** Unknown

**Rural Services:**

Cell Services, Electricity Connected, Telephone Available

**Waterfront Accessory Bldgs:** Not Applicable

**Water Delivery Features:** Heatd WaterIne

#	Room	Level	Length (ft)	Width (ft)	Description
1	Foyer	Main	9.19	x 7.55	Laminate
2	Bathroom	Main	11.81	x6.56	4 Pc Bath
3	2nd Br	Main	8.86	x7.22	Laminate
4	Kitchen	Main	15.42	x 11.81	Laminate
5	Dining	Main	13.45	x 9.51	Laminate
6	Living	Main	23.29	x 11.48	Laminate
7	Prim Bdrm	Main	10.83	x8.86	Laminate

**Client Remks:** Rustic cottage on beautiful Kingsford Lake in South Frontenac. This cozy lakeside retreat is ready for a new owner to improve and update the cottage and create a peaceful and serene getaway. The property includes over an acre of land and 200 ft of natural water frontage. There is easy access to the water and southerly views over the lake. The cottage has 2 bedrooms and 1 bathroom and is serviced by a lake water system. The cottage is being sold as is. Frontenac Provincial Park is located directly across from the cottage and encompasses much of the land bordering the eastern shoreline of the lake. Great location at just 20 minutes southwest of the Village of Westport.

**Extras:**

**Listing Contracted With:** ROYAL LEPAGE PROALLIANCE REALTY, BROKERAGE **Ph:** 613-273-9595



## Questions? Contact us:

**Tammy & Heath Gurr**

Royal LePage ProAlliance Realty, Brokerage



Westport Office:  
7 Spring Street, P.O. Box 148,  
Westport, ON K0G 1X0

[www.gurreathomes.com](http://www.gurreathomes.com)  
[info@gurreathomes.com](mailto:info@gurreathomes.com)  
(613) 273-9595

Kingston Office:  
640 Cataraqui Woods Drive  
Kingston, ON K7P 2Y5

*Your Total Real Estate Package!*