

GEOGRAPHIC TOWNSHIP OF BEDFORD  
 LOT 6 CONCESSION 7

1 REQUIRE THIS PLAN TO BE DEPOSITED UNDER THE REGISTRY ACT. PLAN 13R 15740  
 RECEIVED AND DEPOSITED Nov 17, 2000  
 SEPTEMBER 2000.  
 WILLIAM J. SALTER LAND REGISTRAR FOR THE REGISTRY DIVISION OF FRONTENAC N° 13.  
 SCHEDULE  

PART	LOT	CON	INST N°	ALL OF PIN N°
1, 2 & 3	6	7	138713 OR 163948	36250-0072

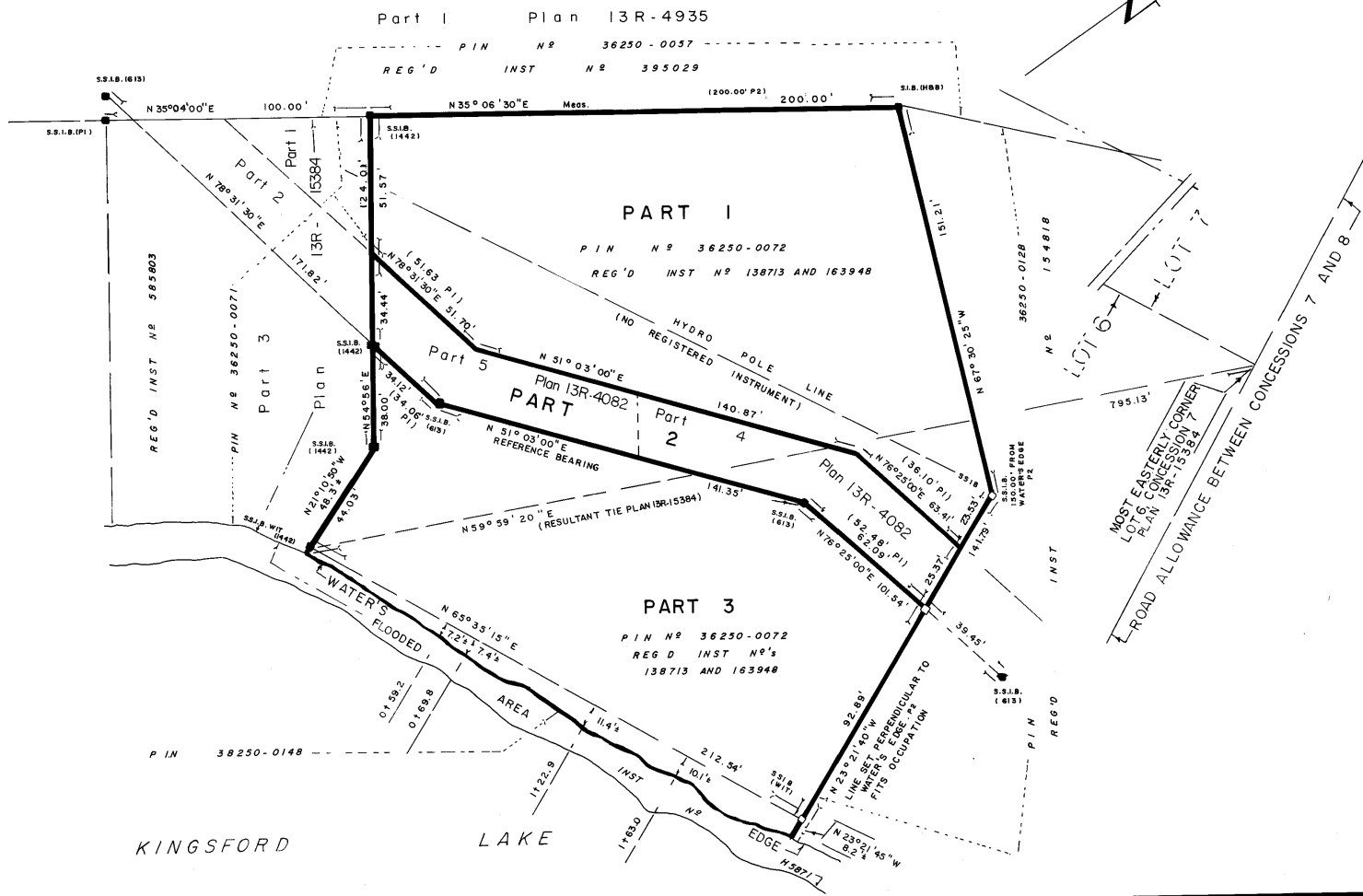

PLAN OF SURVEY OF  
 PART OF LOT 6, CONCESSION 7  
 GEOGRAPHIC TOWNSHIP OF BEDFORD  
 TOWNSHIP OF SOUTH FRONTENAC  
 COUNTY OF FRONTENAC  
 SCALE - ONE INCH = 30 FEET  
 WILLIAM J. SALTER - O.L.S.

**SURVEYOR'S CERTIFICATE**  
 I CERTIFY THAT:  
 1. THIS SURVEY AND PLAN ARE CORRECT AND IN ACCORDANCE WITH THE SURVEYS ACT, THE SURVEYOR'S ACT AND THE REGISTRY ACT AND THE REGULATIONS MADE UNDER THEM.  
 2. THE SURVEY WAS COMPLETED ON THE 22nd DAY OF MAY, 2000.  
 SEPT EMBER 2000  
 WILLIAM J. SALTER  
 ONTARIO LAND SURVEYOR

**NOTE:**  
 BEARINGS ARE ASTRONOMICAL AND ARE REFERRED TO THE SOUTHERLY LIMIT OF PART 4 AND 5 ON PLAN 13R-4082 HAVING A BEARING OF N51°03'00\"/>

**IMPERIAL NOTE:**  
 MEASUREMENTS ARE IN FEET AND CAN BE CONVERTED TO METRES BY MULTIPLYING BY 0.3048.

- LEGEND:**
- DENOTES SURVEY MONUMENT FOUND
  - DENOTES SURVEY MONUMENT SET
  - S.I.B. DENOTES STANDARD IRON BAR
  - S.S.I.B. DENOTES SHORT STANDARD IRON BAR
  - I.B. DENOTES IRON BAR
  - H&B DENOTES HUMPHRIES AND BURGHAM L.T.D
  - 613 DENOTES R.F. MUCKLESTONE O.L.S
  - 1442 DENOTES J.H. KENNEDY O.L.S
  - P1 DENOTES REFERENCE PLAN 13R - 4082
  - P2 DENOTES REGISTERED INSTRUMENT N° 163948

**NOTE:** AREA OF PARTS 1, 2 AND 3 = 1.16 ACRES

KINGSFORD LAKE