

I REQUIRE THIS PLAN TO BE DEPOSITED UNDER PART II OF THE REGISTRY ACT. 19 TH. APRIL 1972

M.H. KaldeWAY
M.H. KALDEWAY

RECEIVED AND DEPOSITED AS
PLAN 13R357
April 21st 1972

W.D. Robertson
REGISTRAR FOR THE
REGISTRY DIVISION OF
FRONTENAC (NO. 13).

PLAN SHOWING
PARTS LOT II-CONCESSION XII
TOWNSHIP OF BEDFORD
MUNICIPALITY OF THE TOWNSHIP OF BEDFORD
COUNTY OF FRONTENAC

SCALE: 1"=50'
1972

CAUTION: THIS PLAN IS NOT A PLAN OF SUBDIVISION WITHIN THE MEANING OF SECTION 29, 32 OR 33 OF THE PLANNING ACT.

BUCE BAY OF DEVIL LAKE

NOTE: WATER LEVEL OF DEVIL LAKE IS CONTROLLED BY DAM AT LAKE OUTLET.

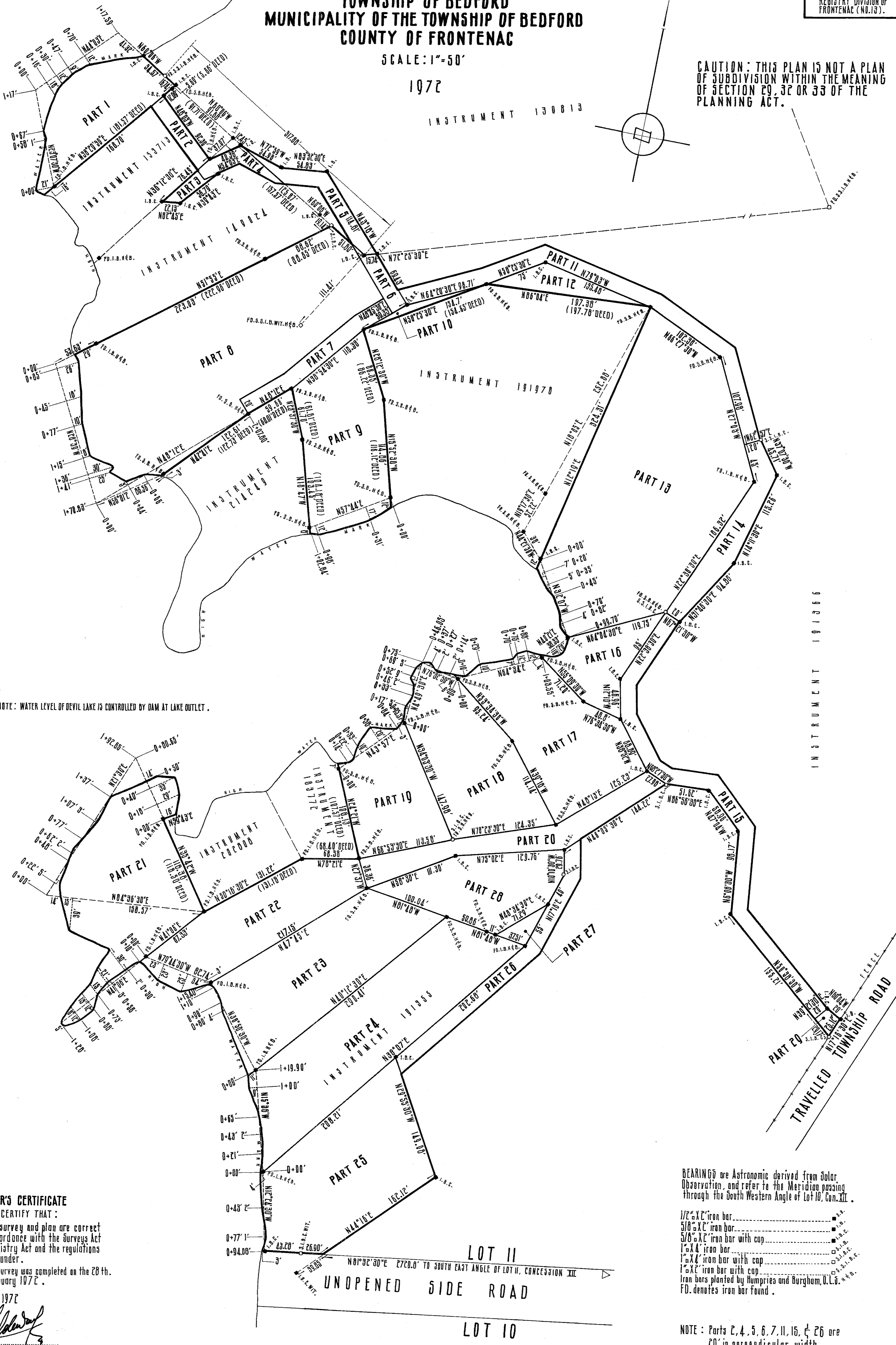

SURVEYOR'S CERTIFICATE
I HEREBY CERTIFY THAT:
1. This survey and plan are correct and in accordance with the surveys Act and the Registry Act and the regulations made thereunder.
2. The survey was completed on the 20th day of January 1972.

April 19th 1972

M.H. KaldeWAY
M.H. KALDEWAY
Ontario Land Surveyor

OFFICE OF
R.F. MUCKLESTONE, O.L.S.
51 King St.E., Brockville.

BEARINGS are Astronomic derived from solar observation, and refer to the Meridian passing through the South Western Angle of Lot II, Con. XII.

1/2" X 1/2" iron bar
5/8" X 1/2" iron bar
3/8" X 1/2" iron bar with cap
1" X 1/2" iron bar
1" X 1/2" iron bar with cap
1" X 1/2" iron bar with cap
Iron bars planted by Humphries and Burgham, O.L.S.
FD. denotes iron bar found.

NOTE: Parts 2, 4, 5, 6, 7, 11, 15, & 26 are 20' in perpendicular width.

REQUIRE THIS PLAN TO BE DEPOSITED UNDER PART III OF THE REGISTRY ACT.
 December 29th 1975

RECEIVED AND DEPOSITED AS
PLAN 13 R-1713
 January 29, 1975
 M.H. KALDEWAY
 LAND REGISTRAR FOR THE REGISTRY DIVISION OF FRONTENAC (NO. 13)

PROPERTY OF THE
 REGISTRY OFFICE

PLAN SHOWING
PART LOT 10 & PARTS LOT 11 &
PARTS UNOPENED SIDE ROAD ALLOWANCE
BETWEEN LOTS 10 & 11
CONCESSION XII
TOWNSHIP OF BEDFORD
MUNICIPALITY OF THE TOWNSHIP OF BEDFORD
COUNTY OF FRONTENAC

SCALE: 1" = 50'
 1975

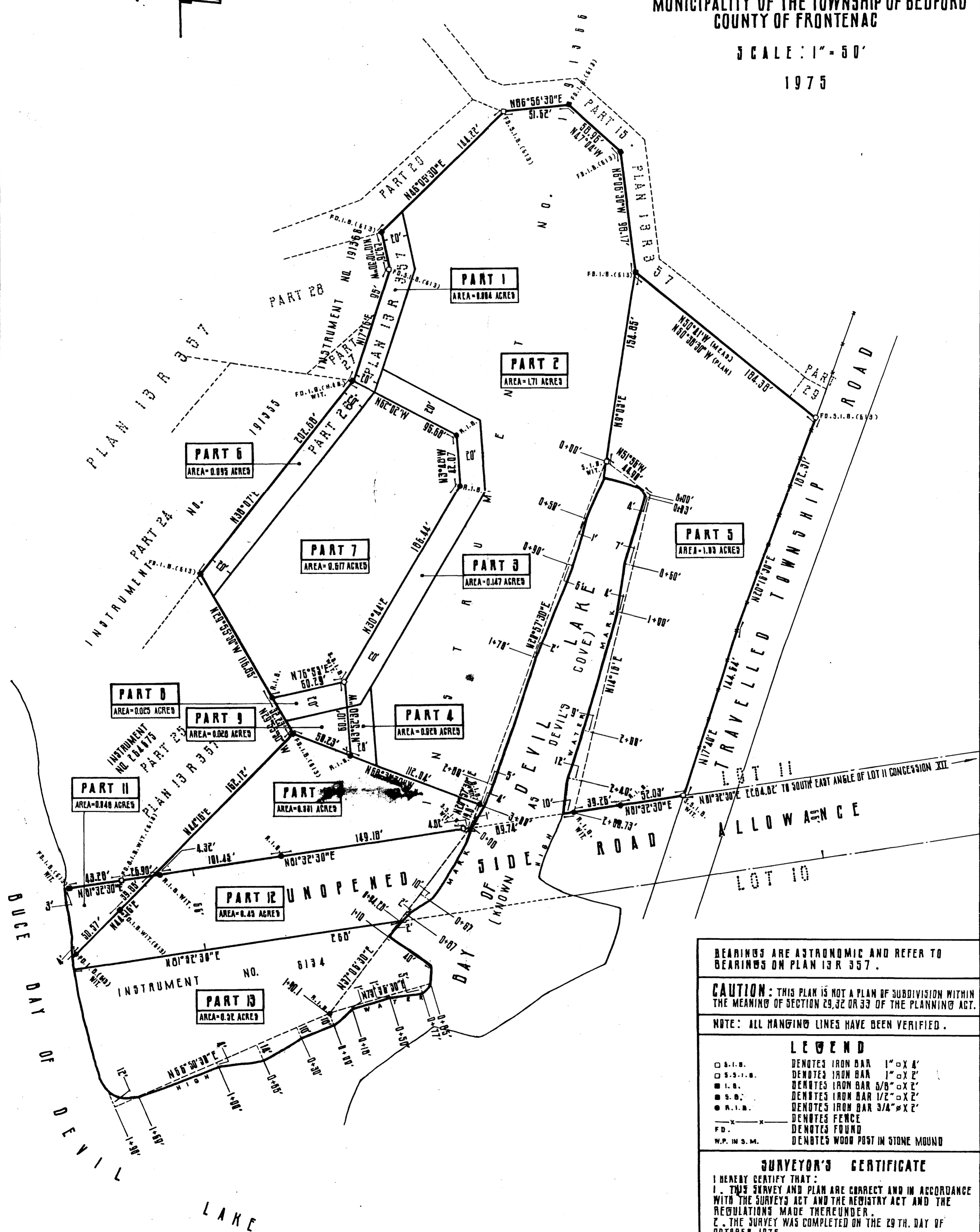
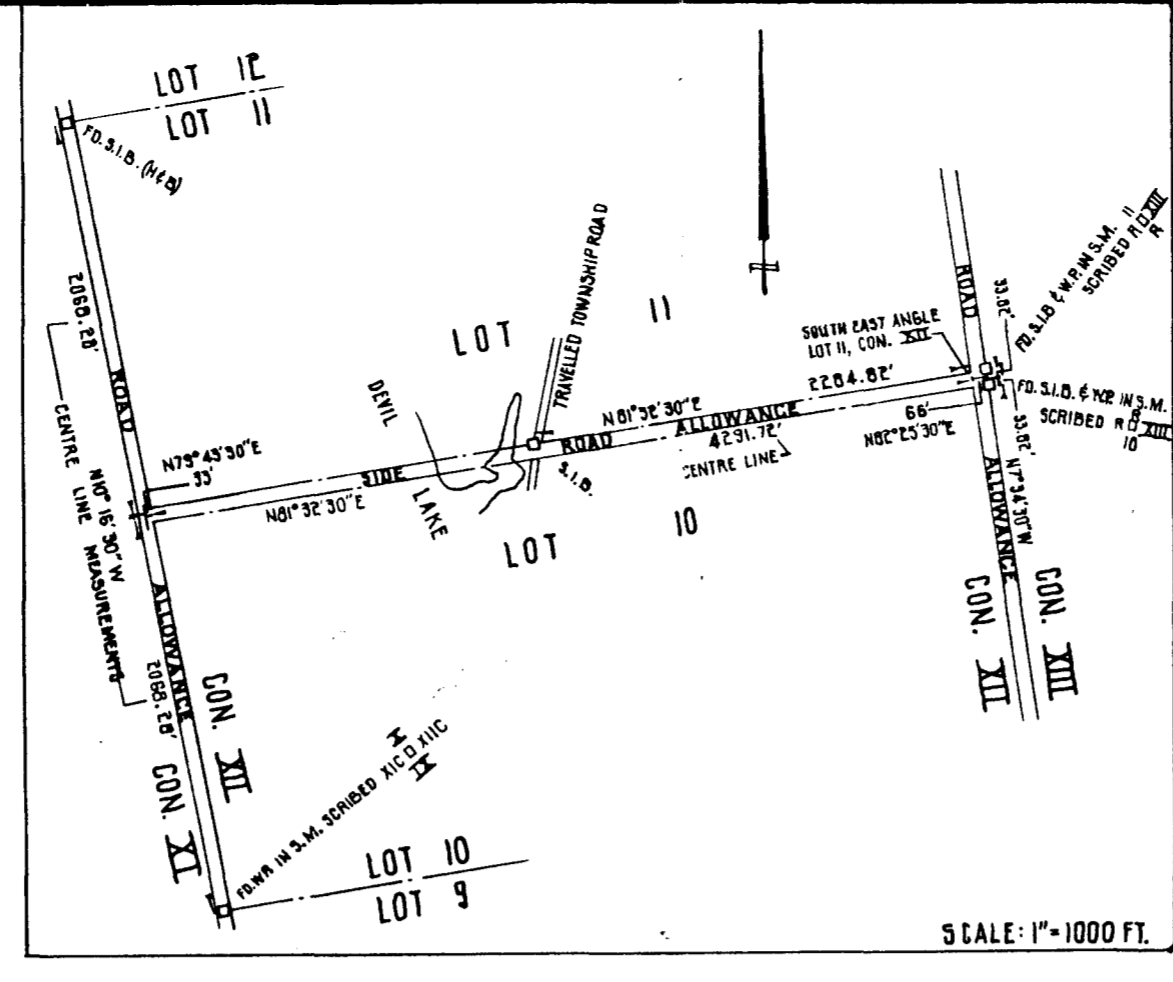

BEARINGS ARE ASTRONOMIC AND REFER TO BEARINGS ON PLAN 13 R 357.

CAUTION: THIS PLAN IS NOT A PLAN OF SUBDIVISION WITHIN THE MEANING OF SECTION 29, 32 OR 33 OF THE PLANNING ACT.

NOTE: ALL HANGING LINES HAVE BEEN VERIFIED.

LEGEND

- S.I.B. DENOTES IRON BAR 1" x 4'
- S.S.I.B. DENOTES IRON BAR 1" x 2'
- I.B. DENOTES IRON BAR 5/8" x 2'
- S.B. DENOTES IRON BAR 1/2" x 2'
- R.I.B. DENOTES IRON BAR 3/4" x 2'
- — — — — DENOTES FENCE
- FD. DENOTES FOUND
- W.P. IN S.M. DENOTES WOOD POST IN STONE MOUND

SURVEYOR'S CERTIFICATE

I HEREBY CERTIFY THAT:

1. THIS SURVEY AND PLAN ARE CORRECT AND IN ACCORDANCE WITH THE SURVEYS ACT AND THE REGISTRY ACT AND THE REGULATIONS MADE THEREUNDER.
2. THE SURVEY WAS COMPLETED ON THE 29TH DAY OF OCTOBER 1975.

December 15th 1975
 R.F. MUCKLESTONE LIMITED
 ONTARIO LAND SURVEYORS
 51 KING ST. E., BRIDGEVILLE

M.H. KALDEWAY
 ONTARIO LAND SURVEYOR
 ORDER NO. 75-376

NOTE 1: PARTS 1 TO 10 (INCL.) ARE INCLUDED IN INSTRUMENT NO. 191366.
 NOTE 2: WATER LEVEL OF DEVIL LAKE IS CONTROLLED BY THE DAM AT THE LAKE OUTLET AT BEDFORD MILLS.