

RADICAL TIES		
Station A	Bearing to B	Distance
Single right	Distance	Right
42 00	765	1
5 59 00	759	2
5 50 00	749	3
14 29 00	752	4
18 39 00	751	5
16 25 00	700	6
16 07 00	648	7
16 29 00	560	8
16 42 00	511	9
23 46 00	458	10
28 03 00	413	11
37 30 00	364	12
44 46 00	314	13
55 10 00	269	14
68 30 00	237	15
83 26 00	200	16
103 47 00	144	17
136 14 00	97	18
183 03 00	50	19
236 28 00	16	20

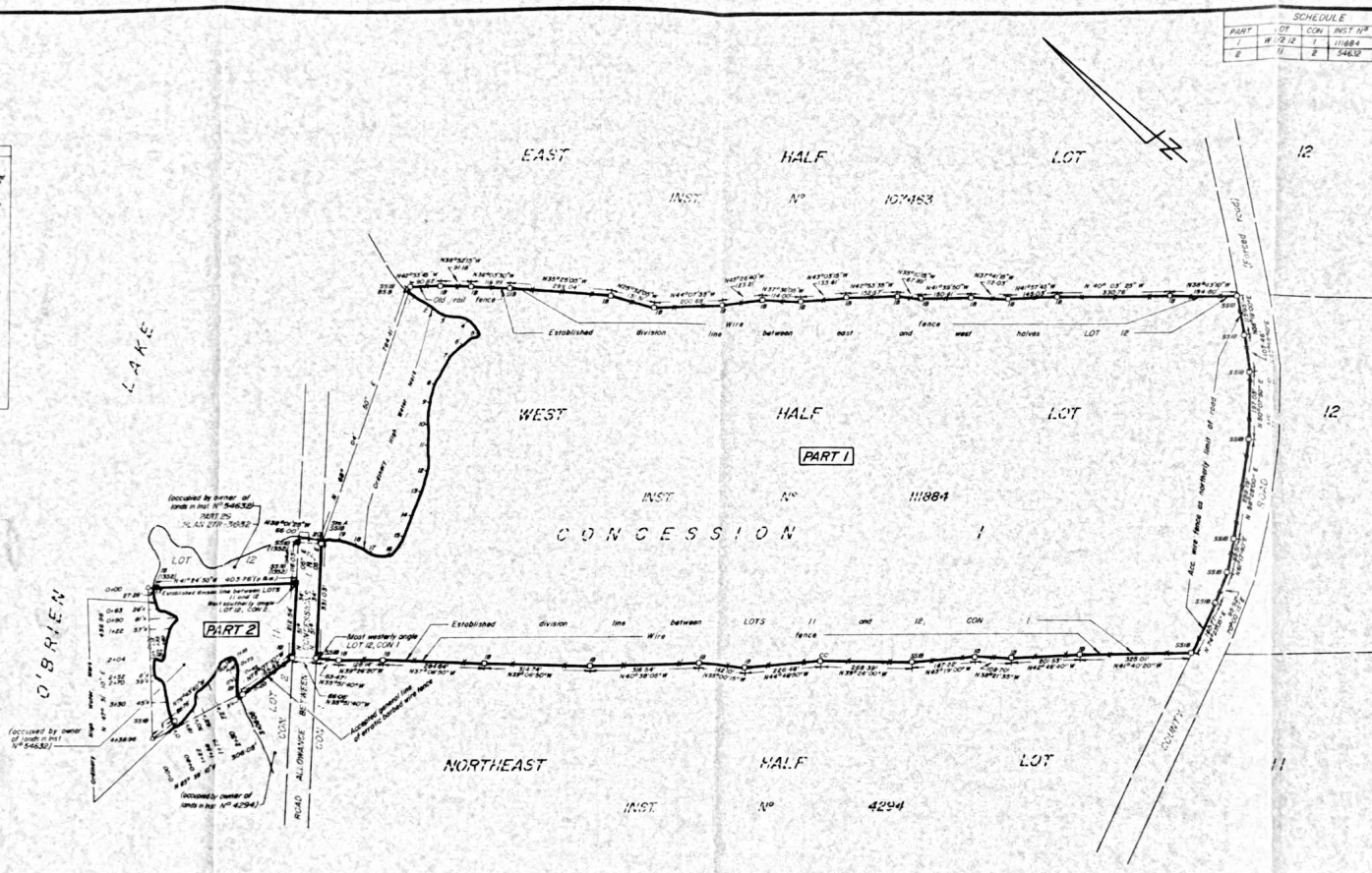

SCHEDULE				
PART	LOT	CON.	INST. NO.	AREA (ac)
1	W 1/2 12	1	11884	60.291
2	11	2	54632	2.901

I REQUIRE THIS PLAN TO BE DEPOSITED UNDER THE REGISTRY ACT

March 28 1988
Brian W Kerr
 BRIAN W KERR
 ONTARIO LAND SURVEYOR

PLAN 27R-397
 RECEIVED AND DEPOSITED
 April 11 1988
Shirley Lee King
 LAND REGISTRAR FOR THE
 REGISTRY DIVISION OF
 LANARK SOUTH (N° 27)

PLAN OF SURVEY OF
 PART OF WEST HALF LOT 12
 CONCESSION 1 AND
 PART OF LOT 11
 CONCESSION 2
 TOWNSHIP OF SOUTH SHERBROOKE
 COUNTY OF LANARK

SCALE: 1" = 200'
 BRIAN W KERR, O.L.S.
 1988

BEARINGS ARE ASTROMERIC, DERIVED FROM THE SOUTHWESTELY LIMIT OF PART 28, PLAN 27R-3632, SHOWN TO HAVE A BEARING OF N4°14'30"W

SURVEYOR'S CERTIFICATE

I HEREBY CERTIFY THAT
 1. THIS SURVEY AND PLAN ARE CORRECT AND IN ACCORDANCE WITH THE SURVEY'S ACT, THE REGISTRY ACT AND THE REGULATIONS MADE THEREUNDER
 2. THE SURVEY WAS COMPLETED ON FEBRUARY 3, 1988

March 26 1988
Brian W Kerr
 BRIAN W KERR
 ONTARIO LAND SURVEYOR

LEGEND

- IRB DENOTES IRON BAR
- SIRB DENOTES STANDARD IRON BAR
- S.S.B DENOTES SHORT STANDARD IRON BAR
- WIT DENOTES WITNESS
- DENOTES PLANTED MONUMENT
- DENOTES FOUND MONUMENT
- — — — — DENOTES FENCE
- (18) DENOTES MEASURED
- (19) DENOTES PLAN 27R-3632
- (1552) DENOTES B.W. KERR, O.L.S.

CAUTION THIS PLAN IS NOT A PLAN OF SUBDIVISION WITHIN THE MEANING OF THE PLANNING ACT

BRIAN W KERR Surveying LIMITED
 Ontario Land Surveyor Canada Land Surveyor
 22 Foster Street Perth, Ontario K7H 1R6 (613) 267-6324