

□	DENOTES	MONUMENT PLANTED
IB	DENOTES	MONUMENT FOUND
IB	DENOTES	IRON BAR
SSB	DENOTES	STANDARD IRON BAR
SSB	DENOTES	SHORT STANDARD IRON BAR
RPL	DENOTES	ROCK PLUG
OBS	DENOTES	ORDNANCE BOUNDARY STONE
(m)	DENOTES	MEASURED
(5)	DENOTES	SET
(61)	DENOTES	PLAN 28R-1020
(62)	DENOTES	PLAN 28R-8993
(613)	DENOTES	R.F. MUCKLESTONE, OLS
(1054)	DENOTES	G.W. BRACKEN, OLS
PWF	DENOTES	POST AND WIRE FENCE
UP	DENOTES	UTILITY POLE
AN	DENOTES	ANCHOR
OPTL	DENOTES	OVERHEAD POWER AND TELEPHONE LINE
BP	DENOTES	BRACE POLE
R.P.	DENOTES	REGISTERED PLAN
N,S,E,W	DENOTES	NORTH, SOUTH, EAST, WEST
NT	DENOTES	POINT OF CURVATURE
NT	DENOTES	NON-TANGENTIAL
ACC.	DENOTES	ACCEPTED
ORP	DENOTES	OBSERVED REFERENCE POINT

MONUMENTATION:

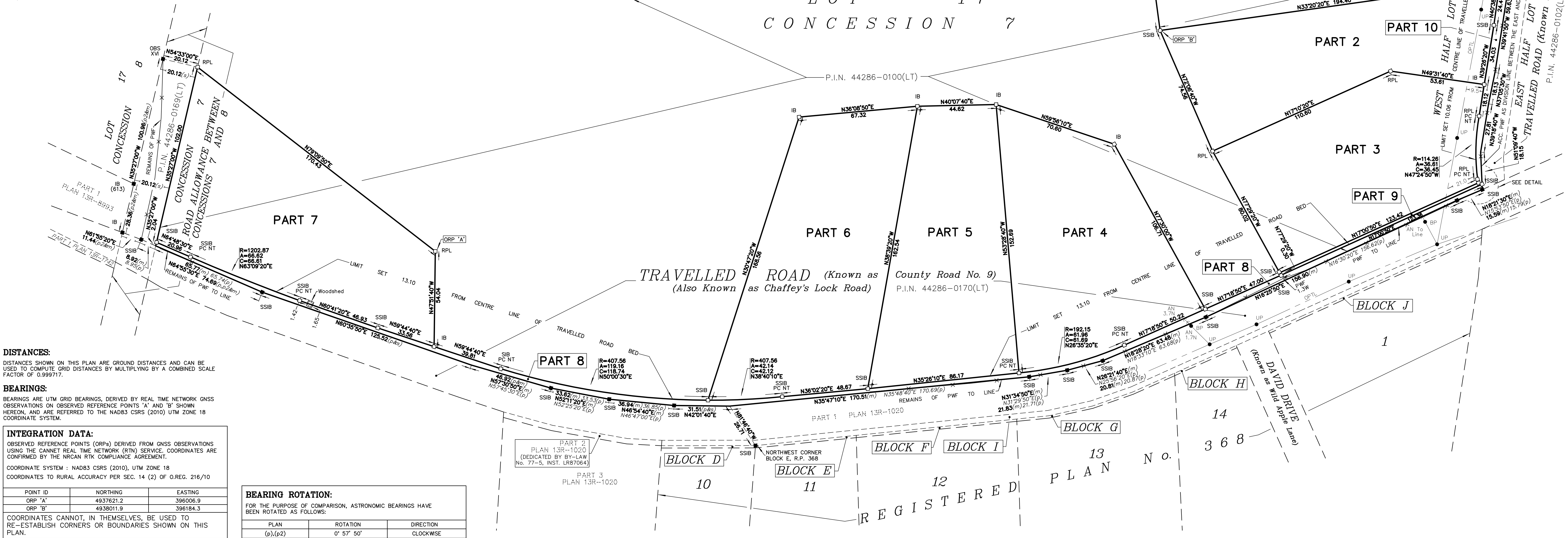
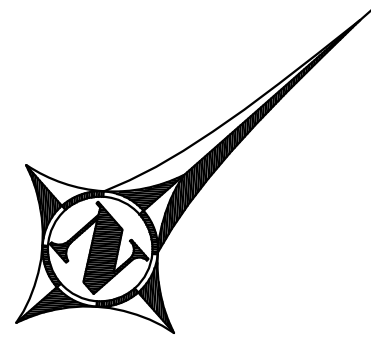

Representative for the
Land Registrar for the
Land Titles Division of
Leeds (No.28)

SCHEDULE				
PART	LOT	CON	P.I.N	AREA(ha)
1	Pt of 17	7	Pt of 44286-0100(LT)	1.130
2				0.969
3				1.073
4				1.101
5				1.028
6				1.259
7				1.242
8				0.229
9				0.003
10				0.071

**PLAN OF SURVEY OF PART OF
LOT 17, CONCESSION 7
GEOGRAPHIC TOWNSHIP
OF SOUTH CROSBY
TOWNSHIP OF RIDEAU LAKES
UNITED COUNTIES OF
LEEDS AND GRENVILLE**

McINTOSH PERRY SURVEYING INC

SCALE 1 : 1000



THE INTENDED PLOT SIZE OF THIS PLAN IS 1066mm IN WIDTH BY 457mm IN HEIGHT WHEN PLOTTED AT A SCALE OF 1 : 1000.

METRIC :

DISTANCES AND COORDINATES SHOWN ON THIS PLAN ARE IN METRES AND CAN BE CONVERTED TO FEET BY DIVIDING BY 0.3048.

HECTARES CAN BE CONVERTED TO ACRES BY MULTIPLYING BY 2.471.

SURVEYOR'S CERTIFICATE

I CERTIFY THAT:

1. THIS SURVEY AND PLAN ARE CORRECT AND IN ACCORDANCE WITH THE SURVEYS ACT, THE SURVEYORS ACT AND THE LAND TITLES ACT AND THE REGULATIONS MADE UNDER THEM.
2. THE SURVEY WAS COMPLETED ON THE 18TH DAY OF APRIL, 2023.

 MAY 4, 2023

JOHN GAUTHIER

DA*

ONTARIO LAND SURVEYOR

THIS PLAN OF SURVEY RELATES TO AOLS PLAN SUBMISSION FORM
NUMBER V-50054.

JOB No. 23-3797	DRAWING # D23-3797
PREPARED FOR: MARK SNIDER	
<p style="text-align: center;">McINTOSH PERRY SURVEYING INC.</p> <p style="text-align: center;">3240 Drummond Con. 5A, R.R. #7, Perth, ON K7H 3C9 Tel: 613-267-6524 Fax: 613-267-7992 www.mcintoshperry.com</p>	
EXAMINED: JG	CAD: DL